NOTICE OF TIMBER SALE

Sealed bids will be received by the County Forest Administrator, on behalf of the Marinette County Infrastructure Committee, for the sale of timber stumpage on the following numbered areas of county forest and county land in accordance with conditions set by the Committee. **All contracts will expire on September 30, 2022, except where noted.** Except for lump sum jobs, contract extensions may be granted upon written request, unless otherwise noted prices increase in accordance with committee policy.

NOTE: THE MARINETTE COUNTY INFRASTRUCTURE COMMITTEE MAY ADVERTISE THE MINIMUM STUMPAGE PRICES ACCEPTED.

TRUCKING WILL BE ALLOWED THROUGHOUT THE YEAR EXCEPT FOR PERIODS OF SEASONAL WEIGHT RESTRICTIONS. CONTACT THE MARINETTE COUNTY HIGHWAY DEPARTMENT FOR SPECIFIC INFORMATION BEFORE YOU PLAN ON TRUCKING.

NOTE: IT IS ILLEGAL TO HAUL MORE THAN THE LEGAL WEIGHT LIMIT FROM ANY PUBLIC OR PRIVATE LANDS ONTO PUBLIC ROADS. THERE IS AN INCREASING AWARENESS OF ROAD DAMAGE TO TOWN AND COUNTY ROADS ACROSS WISCONSIN. LOGGING TRUCKS ARE BEING BLAMED FOR MUCH OF THIS DAMAGE.

NOTE: IT IS ILLEGAL TO MARK TREES ON A TIMBER SALE. NOT ONLY DOES THIS PRACTICE VIOLATE THE FORESTRY ORDINANCE BUT IT ALSO CAN CREATE CONFUSION AT THE TIME OF HARVEST.

LOGGER TRAINING

The recent forest certification effort on our public lands has heightened the requirement to "*requiring* appropriate training" of its logging contractors. This is needed to maintain certification under the Sustainable Forestry Initiative® **SFI-01617 SFI 100%** certification standard. The requirement will apply to all Marinette County timber sales on county land sold after January 1, 2006. Marinette County Forestry will adopt training specifications of the Wisconsin SFI® Training Standard. This will align the County with requirements already in place for most of Wisconsin's forest industry. The Forest Industry Safety and Training Alliance (FISTA) will continue to maintain loggers training records and provide much of the training. **Current SFI Training Certificates must be on file with the Forestry Office at all times.**

SNOWPLOWING

All forest roads used or constructed by a logging contractor shall be maintained, including snowplowing, and restored by the logging contractor prior to termination of the contract in a manner satisfactory to the Administrator.

SNOWMOBILE & ATV TRAILS

If a recreational trail passes through a sale area you must:

Maintain the area in a safe manner for recreational vehicles. Do not block the trail at any time. Keep the trail clear of slash and debris on daily basis. Park equipment and vehicles at safe distances from the trail. Decking on recreation trails is allowed only as a last resort and then as far off the trail as possible. (Snowmobile trail) Do not plow snow down to bare ground, try to maintain a packed snow base as much as possible.

TOP

CUTTING SPECIFICATIONS - ALL SALES

1. No tops are to be left hung-up.
2. All coniferous slash is to be lopped to within 30 inches of the ground, unless otherwise specified.
3. There shall be no skidding or decking of products on or across any town or county road, including ditches, or across any free flowing stream.
4. All state slash laws must be observed, particularly along any streams, state or county highways, town or county forest roads, powerline rights-of-way, designated snowmobile trails, and private property.
5. Where necessary, care and caution must be exercised to prevent damage to any residual species.
6. Trees designated not to be cut may not be removed for any reason without permission from Marinette County.
7. Trees that become hung-up in trees designated not to be cut must be removed with logging equipment.
8. Please note special cutting time periods.
9. Other specifications shall apply to specific sales as noted.

ANNOSUM ROOT ROT (HRD)

Annosum Root Rot is a serious disease that is causing conifer mortality in at least 20 counties in Wisconsin, mainly by infecting freshly cut stump surfaces in pine, spruce and fir stands. Marinette County is committed to preventing its establishment and all new contracts will require contractors to chemically treat fresh-cut conifer stumps with SPORAX or CELLU-TREAT as directed in each individual sale prospectus. Marinette County will furnish the necessary chemical, dye, and hand-application equipment. Treatment shall be performed by a certified pesticide applicator, must be completed within 24 hours of cutting, and is required from April 1st to December 1st.

MILL SCALE SALES

Mill scale tickets will be accepted on Tract #3-20, Tract #4-20, and Tract #13-20 only.

LUMP SUM SALES

Lump sum bids will be accepted on Tract #36-19, Tract #37-19, Tract #40-19, Tract #43-19, Tract #44-19 and Tract #1-20 only.

CHIPS

Chipping of residual materials will only be available as an option on any job that has chips listed as available in the individual sale prospectus. Chip bids will not be included as part of the total bid value, unless the sale is listed with estimated whole tree volumes. Bidders interested in adding chips to eligible sales should contact the forester or the Forestry Office to attain estimated chip volumes or for more details.

ADDITIONAL INFORMATION

Sale will be based on price per cord, per thousand board feet, or per ton. Timber to be cut will be designated by minimum cutting diameter, or heights, or by marking. Interested persons should be sure to secure full information on cutting regulations and forms for bidding by writing to or calling the Marinette County Forestry Office, 1926 Hall Avenue, Marinette, Wisconsin 54143 (715-732-7525). **The Wausaukee Ranger Station has been closed to the public as a service center. To receive timber sale information and maps from foresters at Wausaukee you must call (715) 856-9156 for an appointment.**

TOP

Bids must be made on the form prescribed by the Committee and must be plainly marked on the outside "SEALED BID - TIMBER STUMPAGE." All bids should be enclosed in one envelope. Please note that bid forms are specific for each job. A person may bid on any or all of the designated sale areas. If a person bids on more jobs than s/he desires to be awarded, a written statement indicating the job or jobs preferred should be included with the bid. The Committee will withdraw bids of secondary choice if properly instructed.

Marinette County will not award a bid to a contractor who is not fully bonded on existing contracts and unless all scale dated more than thirty days prior to the bid opening has been turned in and paid in full.

A CERTIFIED CHECK, CASHIER'S CHECK, BANK OR POSTAL MONEY ORDER OR PERSONAL CHECK, MADE PAYABLE TO THE MARINETTE COUNTY TREASURER, IN THE AMOUNT OF AT LEAST 10% OF THE TOTAL BID MUST ACCOMPANY EACH BID. CASH WILL NOT BE ACCEPTED. LETTERS-OF-CREDIT IN THE AMOUNT OF 25% OF THE BID ARE ALSO ACCEPTABLE. THIS DEPOSIT WILL BE FORFEITED IF THE SUCCESSFUL BIDDER FAILS TO SIGN THE CONTRACT OFFERED WITHIN THIRTY DAYS. CHECKS AND MONEY ORDERS WILL BE RETURNED TO UNSUCCESSFUL BIDDERS AFTER THE SALE.

The successful bidder must be prepared to deposit an additional 15% of the bid within thirty days. The total bond deposit (25 percent) shall be held as evidence of the bidder's intention to faithfully carry out the provisions of the contract. This sum shall be refunded upon satisfactory completion of the contract. A performance bond or an irrevocable letter of credit, from an authorized bank, may be accepted in lieu of a cash deposit. Details on requirements may be obtained from the County Forestry Office.

The successful bidder must furnish a certificate of proof that s/he has Worker's Compensation Insurance at the time s/he is awarded a contract. This insurance must cover the contract period (including extensions) and all employees on the sale area. **All contractors are required to have Worker's Compensation Insurance including contractors with no employees.**

Contractors who bid as partners must provide a copy of their partnership papers at the time they are awarded a contract.

Committee policy requires that all wood must be scaled by Marinette County before being removed from the sale area or be purchased as a lump sum sale. Unless the sale is approved for use of mill scale tickets. Special exceptions must be approved by the Forest Administrator. Violation could result in citation to contractor.

New contractors who are successful bidders on more than one job are subject to the Committee's policy of only working on one job at a time, and are subject to paying scale in advance of hauling until satisfactory performance is established.

Bids will be received until 4:00 p.m., on Tuesday, June 2nd, 2020 in the Forestry Office, 1926 Hall Avenue, Marinette, Wisconsin. No bids will be accepted after the above stated hour. Bids will be publicly opened at 9:00 a.m., on ***Wednesday, June 3rd, 2020.*** Action on bids received will be taken by the Committee at their meeting on the morning of ***Wednesday, June 10th, 2020***. Successful bidders are requested to call for an appointment to sign contracts *the* ***following week***. There will be no public auction of unsold jobs.

The Marinette County Infrastructure Committee reserves the right to reject any or all bids and to accept the bids which they deem most reliable.

MARINETTE COUNTY INFRASTRUCTURE COMMITTEE

TOP

Advertised species, products and value for sale tract#: **1-20**

Township: **Pembine**

SESE Sec. 20, SWSW Sec. 21, NENE Sec.29 & NWNW Sec.30 T37N R21E

MAP

Bond Info:

Choose method by which performance bond will be posted or secured.
Please check (✓) one: ___ Cash or Check ___ Irrevocable Letter of Credit

Approximate cutting area: **27** acres

	Product Species		Estimated Unit Volume	Minimum Bid Per Unit	Estimated Value	**Bid Per Unit**	**Total**
20-A	Aspen Pulp	Cords	175.00	19.30	3,377.50		
20-MX	Mixed Hardwood Pulp	Cords	130.00	19.30	2,509.00		
20-F	Fir Pulp	Cords	85.00	13.80	1,173.00		
20-PW	White Pine Pulp	Cords	65.00	16.60	1,079.00		
18-PR	Comingled Red Pine	Cords	50.00	38.70	1,935.00		
20-PJ	Jack Pine Pulp	Cords	40.00	24.90	996.00		
		Total estimated value of accepted bid			**11,069.50**		
							Total Bid

Bidder's Signature _____ Date _____

Cutting Requirements: *Lump Sum*

Harvest all stems with one stick or more to a 4 inch top except for any white pine greater than 24 inches on the stump. Dry or frozen ground conditions may be necessary to avoid rutting in several locations of the harvest units.

Volume Notes:

Oak is included in mixed hardwood volume, approximately 5 cd.
Spruce/tamarack/cedar is included in fir volume, approximately 20 cd.

TOP

Advertised species, products and value for sale tract#: **2-20**

Township: **Stephenson**

W1/2NW1/4, SW1/4 Sec. 18 E1/2NW1/4, NW1/4NE1/4 Sec. 19 T32N-R18E

MAP

Bond Info:

Choose method by which performance bond will be posted or secured.
Please check (✓) one: ___ Cash or Check ___ Irrevocable Letter of Credit

Approximate cutting area: **175** acres

	Product Species		Estimated Unit Volume	Minimum Bid Per Unit	Estimated Value	**Bid Per Unit**	**-**	**Total**
20-OO	Oak Pulp	Cords	1,700.00	31.90	54,230.00			
20-MX	Mixed Hardwood Pulp	Cords	1,000.00	34.20	34,200.00			
20-A	Aspen Pulp	Cords	500.00	29.80	14,900.00			
		Total estimated value of accepted bid			**103,330.00**			

Bidder's Signature _____ Date _____ **Total Bid**

Cutting Requirements: DO NOT CUT any conifer trees. Cut all other trees containing 1 or more 100" pulp sticks. No felling trees across any Red or Blue painted lines. All downed trees that are accessible and sound shall be cut and utilized.

Sale Notes: There is an ATV/Snowmobile trail that runs through a portion of this sale. This trail will not be plowed to bare ground. All landings, turnarounds, and stub roads must be preapproved by County Forester. All Oak will be scaled as live Oak. Any Basswood will be scaled as Mixed Hardwood. Any accidental damage and/or take trees will be scaled as Aspen. Oak Wilt Restriction, No Harvesting or any sale work from April 1st to July 15th. *Due to some storm damage/blow down trees in areas, volume estimates may be crude. Bidders who have concerns of exact volumes for planning purposes and etc. should take the extra measures to assure themselves of more precise volume totals.

TOP

Advertised species, products and value for sale tract#: **3-20**

Map

Township: **Athelstane**

N1/2SE Sec.7 T35N-R19E

Bond Info:

Choose method by which performance bond will be posted or secured.
Please check (✓) one: ___ Cash or Check ___ Irrevocable Letter of Credit

Approximate cutting area: **70** acres

Product Species			Estimated Unit Volume	Minimum Bid Per Unit	Estimated Value	**Bid Per Unit**	**-**	**Total**
26T-P	Red Pine	Tons	900.00	22.20	19,980.00			
20-OO	Oak Pulp	Cords	50.00	27.30	1,365.00			
		Total estimated value of accepted bid			**21,345.00**			

Bidder's Signature _____ Date _____ **Total Bid**

Restricted Pine: The pine is restricted with no operation from April 1st to July 14th due to oak wilt concerns. There is oak in this area that will be cut and it bleeds into a neighboring stand of oak.
Pine Thinning: This is first thinning pine. Every other row will be taken out. There are no end marks on the rows. The contractor is responsible to take out every other row.
Oak Harvest: Cut all trees in the oak areas. These areas will be allowed to be cut during oak wilt due to the low volume and the distance away from the remaining oak stand.
Entire Sale: The oak stand will be cut before the pine and the oak areas will be used for decking the wood on this sale. The pine will be milled scaled with the county's ticket system and the oak will be stick scaled by the county. Any jack pine will be scaled as red pine. NO new roads will be allowed to be made. Care must be taken in the pine not to damage the remaining trees. There is a high voltage power line that runs between the two pine parcels that must not be damaged. There is an ATV/Snowmobile trail that runs along the east side of the sale. Treatment of conifer stumps for Heterbasidion Root Disease (Annosum Root Rot) will be required from April 1st to November 30th. These dates are subject to change depending on current weather conditions at any given time.

Advertised species, products and value for sale tract#: **4-20**

Township: **Athelstane**

NW1/4NW1/4, S1/2NW1/4 Section 16 T35N-R18E

MAP

Bond Info:

Choose method by which performance bond will be posted or secured.
Please check (✓) one: ___ Cash or Check ___ Irrevocable Letter of Credit

Approximate cutting area: **55** acres

Product Species			Estimated Unit Volume	Minimum Bid Per Unit	Estimated Value	**Bid Per Unit**	**-**	**Total**
24-PR	Red Pine Pulp	Tons	1,215.00	21.80	26,487.00			
		Total estimated value of accepted bid			**26,487.00**			
Bidder's Signature _____			Date _____					**Total Bid**

Red Pine Row Thin: Cut all trees in every 3rd row. Starting off of Forest Road 206 the initial row to begin down has been marked with Orange Paint. Once that row is harvested, skip two rows and harvest the next, continuing this pattern East until you run out of rows. The Southeast sale area as shown on map will be worked on in the same manner except row removal will be done from East to West. There is a small area adjacent to Forest Road 207 as indicated on map, Harvest all trees in the 7 short rows that are marked with Orange Paint. All stumps must be treated for Heterobasidion Root Disease.
Jack Pine will be hauled and paid for at the same rate as Red Pine. There is approximately 40 cords of Jack Pine within the overall estimated volume shown. There is a Snowmobile/ATV trail that runs down Forest Road 207. This trail will not be plowed to bare ground. This is a Mill Ticket Sale. No stick scale will be allowed. This is a two year contract job. NO EXTENSIONS will be granted for any reason.

TOP

Advertised species, products and value for sale tract#: **5-20**

Township: **Dunbar**

SE1/4 Sec.13 & NE 1/4 Sec. 24 T36N R18E

MAPS

Bond Info:

Choose method by which performance bond will be posted or secured.
Please check (✓) one: ___ Cash or Check ___ Irrevocable Letter of Credit

Approximate cutting area: **56** acres

	Product Species		Estimated Unit Volume	Minimum Bid Per Unit	Estimated Value	**Bid Per Unit**	**-**	**Total**
20-OO	Oak Pulp	Cords	990.00	34.40	34,056.00			
20-PJ	Jack Pine Pulp	Cords	165.00	38.30	6,319.50			
20-MX	Mixed Hardwood Pulp	Cords	40.00	29.80	1,192.00			
20-A	Aspen Pulp	Cords	30.00	29.80	894.00			
		Total estimated value of accepted bid			**42,461.50**			

Bidder's Signature _____ Date _____ **Total Bid**

Cutting Requirements:

Harvest all stems with one stick or more to a 4 inch top, except for white pine. ***Oak Wilt Restriction*** - No harvest operations permitted within the scrub oak harvest units from April 1 to July 15.

Volume Notes:

Red pine will be scaled as jack pine, approximately 30 cord.

TOP

Advertised species, products and value for sale tract#: **6-20**

Township: **Athelstane**

S1/2NW1/4, E1/2SW1/4, W1/2SE1/4 Section 1 T35N-R18E

MAP

Bond Info:

Choose method by which performance bond will be posted or secured.
Please check (✓) one: ___ Cash or Check ___ Irrevocable Letter of Credit

Approximate cutting area: **60** acres

	Product Species		Estimated Unit Volume	Minimum Bid Per Unit	Estimated Value	**Bid Per Unit**	**Total**
20-MX	Mixed Hardwood Pulp	Cords	700.00	23.80	16,660.00		
20-A	Aspen Pulp	Cords	290.00	32.70	9,483.00		
20-OO	Oak Pulp	Cords	120.00	17.90	2,148.00		
20-PR	Red Pine Pulp	Cords	20.00	32.70	654.00		
10-MX	Mixed Hardwood Sawlogs	MBF	15.00	149.00	2,235.00		
10-OR	Red Oak Sawlogs	MBF	28.00	204.00	5,712.00		
		Total estimated value of accepted bid			**36,892.00**		
							Total Bid

Bidder's Signature _____ Date _____

Cutting Requirements: Do Not Cut any trees marked with PURPLE PAINT. Cut all Aspen, Maple, Jack Pine, Red Pine, Birch, Ash, and Cherry. Cut all Oak containing 3 sticks and greater.
Sale Notes: Oak Wilt Restriction, No Harvesting or Sale Work allowed April 1st to July 15th. Maple, Birch, Ash, Cherry will be scaled as Mixed Hardwood. Jack Pine will be scaled as Red Pine. Oak and Aspen will be scaled separate. Any operational or accidental take of species not listed will be scaled as Red Pine.

TOP

Advertised species, products and value for sale tract#: **8-20**

Township: **Athelstane**

SESE Sec.20, NE 1/4 Sec.29 & NWNW Sec. 28 T35N R18E

MAP

Bond Info:

Choose method by which performance bond will be posted or secured.
Please check (✓) one: ___ Cash or Check ___ Irrevocable Letter of Credit

Approximate cutting area: **22** acres

Product Species			Estimated Unit Volume	Minimum Bid Per Unit	Estimated Value	**Bid Per Unit**	**-**	**Total**
20-OO	Oak Pulp	Cords	275.00	29.80	8,195.00			
18-PR	Comingled Red Pine	Cords	150.00	48.20	7,230.00			
20-MX	Mixed Hardwood Pulp	Cords	30.00	29.80	894.00			
		Total estimated value of accepted bid			**16,319.00**			

Bidder's Signature _____ Date _____ **Total Bid**

Cutting Requirements:

Harvest all stems with one stick or more to a 4 inch top. ***Oak Wilt Restriction*** - No harvest operations permitted within the scrub oak harvest units from April 1 to July 15.

Scale Notes:

Jack pine (approximately 35 cord) and spruce (approximately 5 cord) will be scaled as red pine. Aspen will be scaled as mixed hardwood, (approximately <5 cord).

TOP

Township: **Silver Cliff**

SE Sec.10, W1/2SW Sec.11 T35N-R17E

MAP

Bond Info:

Choose method by which performance bond will be posted or secured.
Please check (✓) one: ___ Cash or Check ___ Irrevocable Letter of Credit

Approximate cutting area: **142** acres

Product Species	Estimated Unit Volume	Minimum Bid Per Unit	Estimated Value	**Bid Per Unit - Total**

In the harvst area cut all trees that contain one or more pulp sticks. There will be no cutting of any pine or oak. Large wolfy maples are encouraged to be left. Spruce includes balsam fir and tamarack. Any wet areas will be allowed to be cut around and left. Any areas where it is too rocky to run equipment will be allowed to be cut around and left. The forester in charge will be notified of these areas. There is an old road that splits this sale. However; this road is wet as it comes off Benson Lake Road and should only be used in frozen ground conditions. The no admittance area is an old homestead and no machines or work will be allowed to done in this area.

TOP

Advertised species, products and value for sale tract#: **10-20**

Township: **Township of Dunbar**

nw1/4, w1/2 ne1/4 Sec.13, s1/2 sw1/4 Sec. 12, T37N R18E

MAP

Bond Info:

Choose method by which performance bond will be posted or secured.
Please check (✓) one: ___ Cash or Check ___ Irrevocable Letter of Credit

Approximate cutting area: **95** acres

	Product Species		Estimated Unit Volume	Minimum Bid Per Unit	Estimated Value	**Bid Per Unit**	**Total**
20-A	Aspen Pulp	Cords	310.00	26.80	8,308.00		
20-MX	Mixed Hardwood Pulp	Cords	440.00	22.90	10,076.00		
20-OO	Oak Pulp	Cords	910.00	23.00	20,930.00		
20-PW	White Pine Pulp	Cords	380.00	17.30	6,574.00		
18-PR	Comingled Red Pine	Cords	210.00	38.70	8,127.00		
10-OR	Red Oak Sawlogs	MBF	83.00	148.00	12,284.00		
		Total estimated value of accepted bid			**66,299.00**		

Bidder's Signature _____ Date _____ **Total Bid**

Aspen Clearcut; Cut all aspen, spruce, fir, maple, ash, oak, and birch. Do not cut purple marked trees. Oak Clearcut; Cut all aspen, spruce, fir, maple, ash, oak, and birch. Cut all red and white pine under 20" DBH. Do not cut purple marked trees. Oak, Red Pine and White Pine Clearcut; Cut all aspen, spruce, fir, maple, ash, oak, birch, and red and white pine. Do not cut puple marked trees. Sale Notes; Cut all ironwood greater than 2" diameter. Numerous drainages located within the sale area, sale accessible during frozen or very dry ground conditions only. No whole tree harvesting and skidding will be allowed. Dead oak will be scaled as oak pulpwood. Spruce will be scaled as red pine (30 cords). Balsam fir will be scaled as white pine (40 cords).

TOP

Advertised species, products and value for sale tract#: **11-20**

Township: **Amberg**

S1/2 SE1/4 Sec. 33 T35N R21E

MAP

Bond Info:

Choose method by which performance bond will be posted or secured.
Please check (✓) one: ___ Cash or Check ___ Irrevocable Letter of Credit

Approximate cutting area: **35** acres

	Product Species		Estimated Unit Volume	Minimum Bid Per Unit	Estimated Value	**Bid Per Unit**	**-**	**Total**
20-A	Aspen Pulp	Cords	675.00	28.90	19,507.50			
20-MX	Mixed Hardwood Pulp	Cords	340.00	28.60	9,724.00			
20-F	Fir Pulp	Cords	45.00	21.30	958.50			
		Total estimated value of accepted bid			**30,190.00**			

Bidder's Signature _____ Date _____ **Total Bid**

Cutting Requirements

Cut all aspen, maple, oak, and birch greater than 2" at breast height. Cut all balsam fir and spruce containing 1 or more 100 inch sticks. No cutting of pine, white oak, and of oak designated with green paint. Utilize all wood to a 4" top. Maple, oak, and birch will be scaled as mixed hardwood. Spruce will be scaled as balsam fir.

Cutting Restrictions

Harvesting only allowed from October 15 through March 31st. Frozen or very dry conditions are required in northwest portion of sale (just south of the private blue line). Slash shall be crushed to within 30" of the ground, no slash shall be deposited across private lines.

TOP

Advertised species, products and value for sale tract#: **12-20**

Township: **Athelstane**

NWNW Sec. 34, SW 1/4 Sec. 27, S1/2 Sec.28 & N1/2 Sec.33 T35N R18E

MAP

Bond Info:

Choose method by which performance bond will be posted or secured.
Please check (✓) one: ___ Cash or Check ___ Irrevocable Letter of Credit

Approximate cutting area: **66** acres

	Product Species		Estimated Unit Volume	Minimum Bid Per Unit	Estimated Value	**Bid Per Unit**	**Total**
18-PR	Comingled Red Pine	Cords	950.00	39.90	37,905.00		
20-PW	White Pine Pulp	Cords	545.00	20.40	11,118.00		
20-A	Aspen Pulp	Cords	85.00	27.10	2,303.50		
20-OO	Oak Pulp	Cords	85.00	25.50	2,167.50		
20-PJ	Jack Pine Pulp	Cords	75.00	30.60	2,295.00		
20-MX	Mixed Hardwood Pulp	Cords	70.00	26.20	1,834.00		
20-S	Spruce Pulp	Cords	70.00	23.80	1,666.00		
		Total estimated value of accepted bid			**59,289.00**		
							Total Bid

Bidder's Signature _____ Date _____

TOP

Township: **Athelstane**

NWNW Sec. 34, SW 1/4 Sec. 27, S1/2 Sec.28 & N1/2 Sec.33 T35N R18E

Cutting Requirements:

All Harvest Areas: Harvest all Red and White Pine 8 inches and larger on the stump. Harvest all other species with one or more sticks. Do not harvest any purple marked trees. Protect red and white pine regeneration when operationally feasible.

*All conifer stumps must be treated with Cellutreat between April 1 and December 1.

Scale Notes:

Fir will be scaled as spruce, approximately 20 cord.

TOP

Advertised species, products and value for sale tract#: **13-20**

Township: **Dunbar**

NE1/4 Sec.2 T36N R18E & SE1/4 Sec.35 T37N R18E

MAP

Bond Info:

Choose method by which performance bond will be posted or secured.
Please check (✓) one: ___ Cash or Check ___ Irrevocable Letter of Credit

Approximate cutting area: **32** acres

Product Species			Estimated Unit Volume	Minimum Bid Per Unit	Estimated Value	**Bid Per Unit**	**-**	**Total**
26T-P	Red Pine	Tons	1,060.00	29.80	31,588.00			
		Total estimated value of accepted bid			**31,588.00**			
Bidder's Signature _____			Date _____					**Total Bid**

<u>Cutting Requirements:</u> ***Mill Scale***

Red Pine Thin Harvest Units: Harvest all stems marked with orange paint. Merchandize all harvested stems to a four inch top. All conifer stumps must be treated with Cellutreat between April 1 and December 1.

*No decking or skidding on CCC Camp Road without the town's permission.

TOP

Advertised species, products and value for sale tract#: **14-20**

MAP

Township: **Athelstane**

swsw sec. 26, sese sec. 27, e1/2ne, nwne sec.34, w1/2nw sec.35 T35N R18E Township of Athelstane

---

Bond Info:

Choose method by which performance bond will be posted or secured.
Please check (✓) one: ___ Cash or Check ___ Irrevocable Letter of Credit

Approximate cutting area: **64** acres

	Product Species		Estimated Unit Volume	Minimum Bid Per Unit	Estimated Value	**Bid Per Unit**	**Total**
20-A	Aspen Pulp	Cords	720.00	22.30	16,056.00		
20-PR	Red Pine Pulp	Cords	60.00	35.10	2,106.00		
20-PW	White Pine Pulp	Cords	30.00	19.10	573.00		
20-MX	Mixed Hardwood Pulp	Cords	70.00	22.30	1,561.00		
		Total estimated value of accepted bid			**20,296.00**		

Bidder's Signature _____ Date _____ **Total Bid**

Cutting Requirements: Cut all maple, birch, ash, balsam fir, spruce, dead oak, aspen, jack pine, and orange marked red and white pine. Do not cut unmarked red and white pine or live oak. Balsam fir and jack pine will be scaled as white pine. Spruce will be scaled as red pine. Dead oak will be scaled as mixed hardwood. Pulpwood will be utilized down to a 4-inch top. No skidding or decking along the town road without permission. All slash must be lopped to within 30 inches of the ground. No tops left or hung up scross red line, trail, road right-of-way, or wet areas. All landings must have prior approval. Chipping of residual tops will be not permitted. Any section corners discovered during timber sale operations must remain free of damage. All pine stumps within the Red pine Marked unit must be treated for Heterobasidion Root Disease.

TOP

Advertised species, products and value for sale tract#: **15-20**

Township: **Stephenson**

S1/2 SW1/4 Sec. 17 T32N R19E

MAP

Bond Info:

Choose method by which performance bond will be posted or secured.
Please check (✓) one: ___ Cash or Check ___ Irrevocable Letter of Credit

Approximate cutting area: **35** acres

	Product Species		Estimated Unit Volume	Minimum Bid Per Unit	Estimated Value	**Bid Per Unit**	**-**	**Total**
18-PR	Comingled Red Pine	Cords	150.00	38.10	5,715.00			
20-OO	Oak Pulp	Cords	135.00	23.00	3,105.00			
20-A	Aspen Pulp	Cords	30.00	26.80	804.00			
		Total estimated value of accepted bid			**9,624.00**			

Bidder's Signature _____ Date _____ **Total Bid**

Cutting Requirements:

Red Pine Thin: Harvest all red pine marked with orange paint. In addition, harvest all other species with one stick or more to a 4 inch top. Protect residual red pine from damage during harvest operations when operational feasible.
*All conifer stumps must be treated with Cellutreat between April 1 and December 1.
Aspen Coppice: Harvest all stems with one stick or more to a 4 inch top, except for red pine.

Scale Notes:

Any mixed hardwood species will be scaled as aspen, approximately 5 cord.
Any jack pine or white pine will be scaled as red pine, approximately 5 cord.

TOP

Advertised species, products and value for sale tract#: **16-20**

Township: **Athelstane**

SWSE NWSE Sec.2 T35N R18E

MAP

Bond Info:

Choose method by which performance bond will be posted or secured.
Please check (✓) one: ___ Cash or Check ___ Irrevocable Letter of Credit

Approximate cutting area: **20** acres

	Product Species		Estimated Unit Volume	Minimum Bid Per Unit	Estimated Value	**Bid Per Unit**	**Total**
20-A	Aspen Pulp	Cords	400.00	26.80	10,720.00		
20-OO	Oak Pulp	Cords	50.00	23.00	1,150.00		
20-F	Fir Pulp	Cords	75.00	18.10	1,357.50		
		Total estimated value of accepted bid			**13,227.50**		

Bidder's Signature _____ Date _____ **Total Bid**

Aspen Clearcut - 20 Acres

- Cut all trees greater than 3" DBH.
- All mixed hardwood including but not limited to scrub oak, red maple and birch will be scaled as scrub oak. Actual scrub oak is estimated at 30 cords.
- All spruce will be scaled as balsam fir and is approximately 15 cords of the estimated fir volume.
- No new roads will be opened as ther is already good access within three existing roads within the sale.

TOP

Advertised species, products and value for sale tract#: **17-20**

Township: **Dunbar**

NW1/4,W1/2NE1/4,N1/2SW1/4,NW1/4SE1/4 T37N-R19E TOWN OF DUNBAR

MAP

Bond Info:

Choose method by which performance bond will be posted or secured.
Please check (✓) one: ___ Cash or Check ___ Irrevocable Letter of Credit

Approximate cutting area: **120** acres

	Product Species		Estimated Unit Volume	Minimum Bid Per Unit	Estimated Value	**Bid Per Unit**	**-**	**Total**
20-A	Aspen Pulp	Cords	1,150.00	15.80	18,170.00			
20-MX	Mixed Hardwood Pulp	Cords	1,300.00	17.90	23,270.00			
20-F	Fir Pulp	Cords	90.00	10.80	972.00			
		Total estimated value of accepted bid			**42,412.00**			

Bidder's Signature _____ Date _____ **Total Bid**

Sale Area: Cut all stems 2" and greater within the sale area except do not cut any red or white pine.

Sale Notes: Dry or frozen conditions will be needed to work on this sale. Road improvements will be needed to gain access. Terrain is variable. There are a few wet areas and a few rocky areas. Sale will be stick scaled. Any species not mentioned above will be scaled as mixed hardwood pulpwood. Do not plow snowmobile trail down to bare ground if winter harvesting.

TOP

Advertised species, products and value for sale tract#: **18-20**

Township: **Town of Pembine**

NWNW, NENE Sec. 16, T37N R20E

MAY

Bond Info:

Choose method by which performance bond will be posted or secured.
Please check (✓) one: ___ Cash or Check ___ Irrevocable Letter of Credit

Approximate cutting area: **33** acres

	Product Species		Estimated Unit Volume	Minimum Bid Per Unit	Estimated Value	**Bid Per Unit**	**-**	**Total**
18-PR	Comingled Red Pine	Cords	220.00	50.60	11,132.00			
20-PW	White Pine Pulp	Cords	80.00	21.70	1,736.00			
20-OR	Red Oak Pulp	Cords	30.00	25.50	765.00			
		Total estimated value of accepted bid			**13,633.00**			

Bidder's Signature _____ Date _____ **Total Bid**

Cut all trees with orange mark at DBH and stump. Oak Wilt Restriction- No cutting or skidding from April 1 to July 15. All conifer stumps will be sprayed for HRD from April 1 through November 30 per timber sale contract. Snowmobile trail cannot be plowed to bare ground. Leave a 4" snow/ice base minimum. Keep ATV/Snowmobile trail free from debris daily. All other species will be scaled as white pine.

TOP

Advertised species, products and value for sale tract#: **22-17**

Township: **Silver Cliff**

SW1/4,SW1/4NE1/4,NW1/4SE1/4 Sec. 15 T35N-R17E Town of Silver Cliff

MAP

Bond Info:

Choose method by which performance bond will be posted or secured.
Please check (✓) one: ___ Cash or Check ___ Irrevocable Letter of Credit

Approximate cutting area: **62** acres

	Product Species		Estimated Unit Volume	Minimum Bid Per Unit	Estimated Value	**Bid Per Unit**	**-**	**Total**
20-MX	Mixed Hardwood Pulp	Cords	1,050.00	18.00	18,900.00			
20-A	Aspen Pulp	Cords	250.00	26.50	6,625.00			
20-BA	Basswood Pulp	Cords	150.00	6.00	900.00			
20-F	Fir Pulp	Cords	100.00	17.40	1,740.00			
20-S	Spruce Pulp	Cords	75.00	22.00	1,650.00			
		Total estimated value of accepted bid			**29,815.00**			

Bidder's Signature _____ Date _____ **Total Bid**

3 Year Contract

Sale Area 1: Cut all stems 2” and greater except do not cut Cedar or White Pine.

Sale Area 2: Cut all trees marked with orange paint.

Entire Sale: Entire sale must be frozen to operate. All wood will be scaled as pulpwood. All new roads and previously impassable roads will be bermed at the conclusion of this harvest.

TOP

Advertised species, products and value for sale tract#: **24-20**

Township: **Athelstane**
N1/2 Sec.5 T35N R19E

MAP

Bond Info:

Choose method by which performance bond will be posted or secured.
Please check (✓) one: ___ Cash or Check ___ Irrevocable Letter of Credit

Approximate cutting area: **101** acres

Product Species			Estimated Unit Volume	Minimum Bid Per Unit	Estimated Value	**Bid Per Unit**	**-**	**Total**
18-PR	Comingled Red Pine	Cords	1,150.00	63.10	72,565.00			
		Total estimated value of accepted bid			**72,565.00**			
Bidder's Signature _____			Date _____					**Total Bid**

Red Pine Thinning

Harvest all orange marked Red Pine.

All conifer stumps harvested from April 1st through November 1st must be preventative treated for HRD.

TOP

Advertised species, products and value for sale tract#: **26-17**

MAP

Township: **Goodman**

Sec. 29 and 32 T36N R18E

Bond Info:

Choose method by which performance bond will be posted or secured.
Please check (✓) one: ___ Cash or Check ___ Irrevocable Letter of Credit

Approximate cutting area: **36** acres

Product Species			Estimated Unit Volume	Minimum Bid Per Unit	Estimated Value	**Bid Per Unit**	**-**	**Total**
20-OO	Oak Pulp	Cords	130.00	19.10	2,483.00			
10-OO	Oak Sawlogs	MBF	72.00	153.00	11,016.00			
		Total estimated value of accepted bid			**13,499.00**			

Bidder's Signature _____ Date _____ **Total Bid**

Cut all trees not markd with purple paint and all orange marked trees. All harvesting activities, except hauling, must be completed during the period of July 15th to March 1st. No pole skidding is permitted. The harvest area is where the vegetation has been killed and some trees are painted with purple or orange paint. Logs are 10" and larger inside the bark on the small end. This is a 2 year contract.

Advertised species, products and value for sale tract#: **28-20**

Township: **Amberg**

NE1/4 Sec. 5 T35N R21E

MAP

Bond Info:

Choose method by which performance bond will be posted or secured.
Please check (✓) one: ___ Cash or Check ___ Irrevocable Letter of Credit

Approximate cutting area: **51** acres

	Product Species		Estimated Unit Volume	Minimum Bid Per Unit	Estimated Value	**Bid Per Unit**	**-**	**Total**
20-MX	Mixed Hardwood Pulp	Cords	300.00	14.90	4,470.00			
20-F	Fir Pulp	Cords	65.00	12.50	812.50			
18-PW	Comingled White Pine	Cords	600.00	19.60	11,760.00			
18-PR	Comingled Red Pine	Cords	90.00	40.50	3,645.00			
		Total estimated value of accepted bid			**20,687.50**			

Bidder's Signature _____ Date _____ **Total Bid**

Clearcut – 3 Acres.

- Cut all trees within the clearcut areas except for those marked with green paint.
- Marked Thinning – 28 Acres.
- Cut all trees marked with orange paint.
- Cut all balsam fir.

Shelterwood Harvest – 20 Acres.

- Cut all trees except for those marked with green paint.

Entire Sale

- Spruce, cedar and hemlock will be scaled as balsam fir and the combined total of these three species is approximately 40 cords.
- Frozen or Very Dry Ground access only.
- Oak Wilt Restriction – No harvesting between April 1 and July 31.
- HRD Restriction – Follow dates and requirements written in the contract.
- If sale is harvested during winter time, oak wilt and HRD restrictions will likely not impact the sale.

Take care – site has many large rock formations.

TOP

Advertised species, products and value for sale tract#: **33-19**

Township: **Goodman**

W1/2 Sec.11 T37N R17E

MAP

Bond Info:

Choose method by which performance bond will be posted or secured.
Please check (✓) one: ___ Cash or Check ___ Irrevocable Letter of Credit

Approximate cutting area: **151** acres

Product Species			Estimated Unit Volume	Minimum Bid Per Unit	Estimated Value	**Bid Per Unit**	**-**	**Total**
20-MX	Mixed Hardwood Pulp	Cords	550.00	29.80	16,390.00			
20-F	Fir Pulp	Cords	20.00	21.30	426.00			
20-A	Aspen Pulp	Cords	220.00	28.30	6,226.00			
20-OR	Red Oak Pulp	Cords	115.00	20.40	2,346.00			
20-BA	Basswood Pulp	Cords	300.00	6.80	2,040.00			
10-OR	Red Oak Sawlogs	MBF	87.00	191.00	16,617.00			
10-MH	Hard Maple Sawlogs	MBF	26.00	212.00	5,512.00			
10-MX	Mixed Hardwood Sawlogs	MBF	85.00	129.00	10,965.00			
		Total estimated value of accepted bid			**60,522.00**			

Bidder's Signature _____ Date _____ **Total Bid**

TOP

Township: **Goodman**
W1/2 Sec.11 T37N R17E

Gap Harvest – 83 Acres (actual cut acreage 29 acres).

- Cut all trees within each gap. Gap size is either 1/8 or ½ acre in size.
- All gaps are ringed with purple paint.
- **ALL GAPS IN THIS AREA MUST BE HARVESTED AND FORWARDED OUT BETWEEN DECEMBER 1, 2019 AND MARCH 15, 2020.**
- Gaps have already been anchor chained. The gap area is a special study area in conjunction with USFS and WDNR.

Marked Hardwood – 66 Acres.

- Cut all trees marked with orange paint.
- Cut all aspen, balsam fir, white birch and ironwood greater than 2" diameter.

Aspen Clearcut – 2 Acres.

- Cut all trees containing 1 or more 100" sticks.

Entire Sale

- **Oak Wilt restriction** – Due to the large amount of oak in the northern hardwood stand, no harvesting forwarding or road building between April 1st and July 15th will be allowed.
- Scaling notes – all balsam and spruce will be scaled as balsam fir. Mixed hardwood logs are comprised of basswood, white ash, red maple and yellow birch. Approximately 70% of the mixed hardwood log volume is basswood.

TOP

Advertised species, products and value for sale tract#: **34-19**

Township: **Dunbar**

SWNW&NWSW of Sec. 26 & NESE & SENE of Sec. 27 T36N R18E

MAP

Bond Info:

Choose method by which performance bond will be posted or secured.
Please check (✓) one: ___ Cash or Check ___ Irrevocable Letter of Credit

Approximate cutting area: **25** acres

	Product Species		Estimated Unit Volume	Minimum Bid Per Unit	Estimated Value	**Bid Per Unit**	**Total**
18-PR	Comingled Red Pine	Cords	870.00	59.50	51,765.00		
20-A	Aspen Pulp	Cords	70.00	23.80	1,666.00		
20-OO	Oak Pulp	Cords	50.00	23.00	1,150.00		
20-MX	Mixed Hardwood Pulp	Cords	45.00	26.80	1,206.00		
20-F	Fir Pulp	Cords	20.00	19.10	382.00		
		Total estimated value of accepted bid			**56,169.00**		
							Total Bid

Bidder's Signature _____ Date _____

Cutting Requirements:

Red Pine Overstory Removal: Harvest all stems with two sticks or more. Protect advanced regeneration when operationally practical. No Cellutreat application required for this harvest.

Scale Notes:

Any spruce or tamarack will be scaled as Fir.

TOP

Advertised species, products and value for sale tract#: **35-19**

Township: **Goodman**

NE1/4 Sec,26 & NW1/4 Sec.25 T36N R17E

MAP

Bond Info:

Choose method by which performance bond will be posted or secured.
Please check (✓) one: ___ Cash or Check ___ Irrevocable Letter of Credit

Approximate cutting area: **53** acres

	Product Species		Estimated Unit Volume	Minimum Bid Per Unit	Estimated Value	**Bid Per Unit**	**Total**
20-MX	Mixed Hardwood Pulp	Cords	335.00	26.80	8,978.00		
10-MH	Hard Maple Sawlogs	MBF	22.00	255.00	5,610.00		
10-MX	Mixed Hardwood Sawlogs	MBF	10.00	149.00	1,490.00		
10-BA	Basswood Sawlogs	MBF	17.00	149.00	2,533.00		
20-BA	Basswood Pulp	Cords	130.00	6.80	884.00		
20-A	Aspen Pulp	Cords	180.00	29.80	5,364.00		
20-S	Spruce Pulp	Cords	75.00	29.80	2,235.00		
20-PW	White Pine Pulp	Cords	50.00	25.50	1,275.00		
20-F	Fir Pulp	Cords	40.00	21.30	852.00		
		Total estimated value of accepted bid			**29,221.00**		

Bidder's Signature _____ Date _____ **Total Bid**

TOP

Township: **Goodman**

NE1/4 Sec,26 & NW1/4 Sec.25 T36N R17E

Cutting Requirements:

Aspen Coppice Units: Harvest all stems with one stick or more. **Northern Hardwood Thin:** Harvest all stems marked with an orange paint slash. In addition, harvest all ash, aspen, white birch, fir, iron wood and spruce with one stick or more. Cut all ironwood 2 inches and larger. Protect any advanced sugar maple regeneration when operationally feasible.

*Operability: Portions of sale contain steep slopes which may be deemed un-harvestable. These areas must be reported to the supervising forester for approved leave.

Scale Notes:

Sugar Maple pulp will be scaled as mixed hardwood pulp. Oak will be scaled as mixed hardwood, approximately 5 cord. Any red pine will be scaled as Spruce, approximately 5 cord.

TOP

Advertised species, products and value for sale tract#: **36-19**

Township: **Niagara**

E1/2 Section 31 S1/2SE1/4 Section 30 T38N-R20E

MAP

Bond Info:

Choose method by which performance bond will be posted or secured.
Please check (✓) one: ___ Cash or Check ___ Irrevocable Letter of Credit

Approximate cutting area: **163** acres

	Product Species		Estimated Unit Volume	Minimum Bid Per Unit	Estimated Value	**Bid Per Unit**	**Total**
20-A	Aspen Pulp	Cords	2,110.00	40.50	85,455.00		
20-F	Fir Pulp	Cords	220.00	19.10	4,202.00		
20-S	Spruce Pulp	Cords	177.00	29.80	5,274.60		
20-MX	Mixed Hardwood Pulp	Cords	109.00	26.80	2,921.20		
		Total estimated value of accepted bid			**97,852.80**		

Bidder's Signature _____ Date _____ **Total Bid**

Cutting Requirements: Do Not Cut any Red or White Pine. Cut all other trees 2" and greater in size. Trees shall not be felled into any marsh areas. If accidental occurrence occurs tops shall be removed from these areas.

Sale Notes: All road work, landings, and turnarounds must be pre-approved by Marinette County forester before any work is done. Payments can be made in either one full payment prior to harvesting or in 3 separate payment blocks. The payment blocks and amount to be paid to begin cutting in those blocks are as follows; Sale Area 1 as indicated on the map shall be paid in the full amount of 60% of the overall final bid price of this sale. Sale Area 2 and Sale Area 3 as indicated on the map, each require separate 20% payments of the overall bid price to begin harvesting in either block. Jumping from one Sale Area to another prior to completing that area will be permitted, but each Sale Area's payment block must be paid in full before any harvesting is allowed.

TOP

Advertised species, products and value for sale tract#: **37-19**

Township: **Stephenson**

SESE of Sec. 3 T32N R18E

MAP

Bond Info:

Choose method by which performance bond will be posted or secured.
Please check (✓) one: ___ Cash or Check ___ Irrevocable Letter of Credit

Approximate cutting area: **16** acres

	Product Species		Estimated Unit Volume	Minimum Bid Per Unit	Estimated Value	**Bid Per Unit**	**Total**
20-PJ	Jack Pine Pulp	Cords	105.00	25.60	2,688.00		
20-A	Aspen Pulp	Cords	40.00	17.30	692.00		
20-MX	Mixed Hardwood Pulp	Cords	70.00	17.00	1,190.00		
20-OO	Oak Pulp	Cords	100.00	25.50	2,550.00		
18-PR	Comingled Red Pine	Cords	20.00	25.60	512.00		
		Total estimated value of accepted bid			**7,632.00**		

Bidder's Signature _____ Date _____ **Total Bid**

Cutting Requirements: *Lump Sum*

Scrub Oak and Jack Pine Harvest Units: Harvest all stems with one stick or more to a 4 inch top. Do not cross any red or blue lines with harvesting equipment, except for an approved stream crossing. Dry or frozen ground conditions may be necessary to avoid rutting in several locations of the harvest units. All water quality BMP's must be followed when crossing the stream at the approved stream crossing location.

*A skidding bridge may be provided by the Marinette County Forestry Department, if requested and available at the time of harvest, to cross the small stream.

TOP

Advertised species, products and value for sale tract#: **38-19**

Township: **Silver Cliff**

S1/2 Sec.1, NW Sec.12 T35N-R17E

Map

Bond Info:

Choose method by which performance bond will be posted or secured.
Please check (✓) one: ___ Cash or Check ___ Irrevocable Letter of Credit

Approximate cutting area: **110** acres

	Product Species		Estimated Unit Volume	Minimum Bid Per Unit	Estimated Value	**Bid Per Unit**	**-**	**Total**
20-A	Aspen Pulp	Cords	1,500.00	29.80	44,700.00			
20-MX	Mixed Hardwood Pulp	Cords	1,000.00	29.80	29,800.00			
20-S	Spruce Pulp	Cords	250.00	29.80	7,450.00			
20-F	Fir Pulp	Cords	100.00	21.30	2,130.00			
		Total estimated value of accepted bid			**84,080.00**			

Bidder's Signature _____ Date _____ **Total Bid**

Cut all trees except red and white pine, oak, cedar, Hemlock, and black ash. Maple, birch and basswood will be scaled as mixed hardwood. There are wet areas in this stand and these areas will not be cut. The operator will be responsible for cutting around these areas as there is no red line around them. If the operator isn't sure if the areas should be cut or not the foresrter in charge will be contacted. The road leading into the sale on the south side off of Benson Lake Road will be opened and made passable by the county. The contractor must give plenty of notice to the county before starting so this can be done. There are a few old logging trails that go into the sale that will be allowed to be reopened. The road leading into the sasle from the south will be rebermed at the end of the sale.

Advertised species, products and value for sale tract#: **39-18**

Township: **Stephenson**

Sec. 21, 28, 29 T32N-R18E

MAP

Bond Info:

Choose method by which performance bond will be posted or secured.
Please check (✓) one: ___ Cash or Check ___ Irrevocable Letter of Credit

Approximate cutting area: **130** acres

	Product Species		Estimated Unit Volume	Minimum Bid Per Unit	Estimated Value	**Bid Per Unit**	**Total**
20-PR	Red Pine Pulp	Cords	650.00	56.10	36,465.00		
20-PJ	Jack Pine Pulp	Cords	100.00	28.70	2,870.00		
20-A	Aspen Pulp	Cords	800.00	22.30	17,840.00		
20-OO	Oak Pulp	Cords	500.00	12.80	6,400.00		
20-MX	Mixed Hardwood Pulp	Cords	250.00	22.30	5,575.00		
		Total estimated value of accepted bid			**69,150.00**		
							Total Bid

Bidder's Signature _____ Date _____

Cutting Requirements

In the red pine plantation, cut all trees marked with orange paint.

In the coppice area, cut all trees 2" diameter and larger except white oak, white spruce, white pine, and red pine larger than 18" DBH. Ignore all purple paint. No harvest activities in the coppice area from April 1st to July 15th to prevent the spread of oak wilt.

Across the entire job if harvest occurs from April 1st to December 1st, cut pine stumps must be treated for HRD. Less than 5 cords of fir will be scaled as oak.

TOP

Advertised species, products and value for sale tract#: **39-19**

Township: **Pembine**

NNE Sec.27 T37N-R22E

MAO

Bond Info:

Choose method by which performance bond will be posted or secured.
Please check (✓) one: ___ Cash or Check ___ Irrevocable Letter of Credit

Approximate cutting area: **70** acres

Product Species			Estimated Unit Volume	Minimum Bid Per Unit	Estimated Value	**Bid Per Unit**	**-**	**Total**
18-PR	Comingled Red Pine	Cords	1,200.00	59.50	71,400.00			
20-MX	Mixed Hardwood Pulp	Cords	20.00	29.80	596.00			
		Total estimated value of accepted bid			**71,996.00**			

Bidder's Signature _____ Date _____ **Total Bid**

Cut all trees that are marked with orange paint on the stump and at DBH. In addition cut any hardwood species that are within the sale area that contain one or more pulp sticks. Care must be given not to damage any of the residual trees in the stand. Decking along the forest roads is allowed but not along the town road. Treatment of conifer stumps for Heterobasidion Root Disease (Annosum Root Rot) will be required from April 1st to November 30th. These dates are subject to change dependingon the current weather conditions at any given time.

Advertised species, products and value for sale tract#: **40-19**

Township: **Stephenson**

W1/2 Sec.17 T32N R19E

MAP

Bond Info:

Choose method by which performance bond will be posted or secured.
Please check (✓) one: ___ Cash or Check ___ Irrevocable Letter of Credit

Approximate cutting area: **121** acres

	Product Species		Estimated Unit Volume	Minimum Bid Per Unit	Estimated Value	**Bid Per Unit**	**-**	**Total**
18-PR	Comingled Red Pine	Cords	570.00	50.60	28,842.00			
20-PJ	Jack Pine Pulp	Cords	350.00	38.30	13,405.00			
20-OO	Oak Pulp	Cords	60.00	21.70	1,302.00			
		Total estimated value of accepted bid			**43,549.00**			

Bidder's Signature _____ Date _____ **Total Bid**

Cutting Requirements: *Lump Sum*

All Harvest Units: Harvest all stems 2 inches and larger. All conifer stumps must be treated with Cellutreat between April 1 and December 1.

TOP

Advertised species, products and value for sale tract#: **41-19**

Township: **Pembine**

NE1/4 NW1/4, W1/2 NE1/4, NE1/4 NE1/4 Sec. 23 T37N R21E

MAP

Bond Info:

Choose method by which performance bond will be posted or secured.
Please check (✓) one: ___ Cash or Check ___ Irrevocable Letter of Credit

Approximate cutting area: **135** acres

	Product Species		Estimated Unit Volume	Minimum Bid Per Unit	Estimated Value	**Bid Per Unit**	**-**	**Total**
18-PR	Comingled Red Pine	Cords	1,500.00	71.40	107,100.00			
20-PW	White Pine Pulp	Cords	20.00	23.00	460.00			
		Total estimated value of accepted bid			**107,560.00**			

Bidder's Signature _____ Date _____ **Total Bid**

Cutting Requirements
Cut all red and white pine marked with orange paint and all jack pine.
Stump treatment for HRD will be required from April 1st to December 1st.
Estimated less than 5 cords of jack pine will be scaled as white pine.
Approximately 20 cords of red pine is small diameter first thin.

TOP

Advertised species, products and value for sale tract#: **42-19**

Township: **Town of Athelstane**

s1/2se1/4 Sec. 17, n1/2nw nwne, senw Sec. 20, T35N R19E

MAP

Bond Info:

Choose method by which performance bond will be posted or secured.
Please check (✓) one: ___ Cash or Check ___ Irrevocable Letter of Credit

Approximate cutting area: **58** acres

	Product Species		Estimated Unit Volume	Minimum Bid Per Unit	Estimated Value	**Bid Per Unit**	**Total**
20-OR	Red Oak Pulp	Cords	100.00	25.50	2,550.00		
20-MX	Mixed Hardwood Pulp	Cords	60.00	29.80	1,788.00		
20-A	Aspen Pulp	Cords	900.00	29.80	26,820.00		
20-PW	White Pine Pulp	Cords	40.00	25.50	1,020.00		
20-PJ	Jack Pine Pulp	Cords	60.00	32.90	1,974.00		
20-S	Spruce Pulp	Cords	50.00	26.50	1,325.00		
		Total estimated value of accepted bid			**35,477.00**		

Bidder's Signature _____ Date _____ **Total Bid**

Scrub oak clearcut; Cut all trees containing 1 or more 100" pulp sticks except the following; Do not cut jack pine unless it contains 2 or more 100" sticks, purple marked trees or any white oak. No cutting from April 1 to July 15 due to oak wilt restriction. Aspen/Oak Clearcut; Cut all trees containing 1 or more 100" pulp sticks except the following; Do not cut any red or white pine unless marked with orange paint. Cut all trees with a blue marked "X" and leave by the stump (see following sale notes). Do not cut purple marked or white oak trees. Aspen clearcut; Cut all trees containing 1 or more 100" pulp sticks except the following; Do not cut jack pine unless it contains 2 or more 100" sticks. Cut all trees with a blue marked "X" and leave by the stump (see following sale notes). Do not cut purple marked or white oak trees. Sale Notes; Do not damage survey marker- location noted on the map. No whole tree skidding will be allowed. Blue "X" marked trees must be cut off at 5 feet above the ground and laid down with the cut end touching the stump. There are 20 Blue "X" marked trees. Red pine will be scaled as spruce and fir will be scaled as white pine.

TOP

Advertised species, products and value for sale tract#: **43-19**

Township: **Stephenson**
Sec.29 T32N R18E

MAP

Bond Info:

Choose method by which performance bond will be posted or secured.
Please check (✓) one: ___ Cash or Check ___ Irrevocable Letter of Credit

Approximate cutting area: **11** acres

	Product Species		Estimated Unit Volume	Minimum Bid Per Unit	Estimated Value	**Bid Per Unit**	**-**	**Total**
20-S	Spruce Pulp	Cords	100.00	20.80	2,080.00			
20-PJ	Jack Pine Pulp	Cords	70.00	26.80	1,876.00			
20-T	Tamarack Pulp	Cords	30.00	14.90	447.00			
20-OO	Oak Pulp	Cords	10.00	17.90	179.00			
20-MX	Mixed Hardwood Pulp	Cords	10.00	20.80	208.00			
		Total estimated value of accepted bid			**4,790.00**			
								Total Bid

Bidder's Signature _____ Date _____

Cutting Requirements: *Lump Sum*

Harvest all stems with one stick or more within the black spruce/jack pine plantation. Merchandize any salvageable/merchantable sticks from the blowdown areas found throughout the harvest area. All conifer stumps must be treated with Cellutreat between April 1 and December 1.

TOP

Advertised species, products and value for sale tract#: **44-19**

Township: **Dunbar**

MAP

E1/2 SE1/4 Sec. 9, SW1/4 Sec. 10, W1/2 SE1/4 Sec. 10, N1/2 NW1/4 Sec. 15, T37N – R19E Town of Dunbar

---

Bond Info:

Choose method by which performance bond will be posted or secured.
Please check (✓) one: ___ Cash or Check ___ Irrevocable Letter of Credit

Approximate cutting area: **121** acres

	Product Species		Estimated Unit Volume	Minimum Bid Per Unit	Estimated Value	**Bid Per Unit**	**Total**
20-A	Aspen Pulp	Cords	1,200.00	29.80	35,760.00		
20-MX	Mixed Hardwood Pulp	Cords	650.00	29.80	19,370.00		
18-PR	Comingled Red Pine	Cords	400.00	59.50	23,800.00		
18-PW	Comingled White Pine	Cords	500.00	29.80	14,900.00		
20-S	Spruce Pulp	Cords	80.00	29.80	2,384.00		
20-F	Fir Pulp	Cords	80.00	21.30	1,704.00		
		Total estimated value of accepted bid			**97,918.00**		
							Total Bid

Bidder's Signature _____ Date _____

Sale Area: Cut all stems 2" and greater except do not cut any Oak. Also, do not cut any White Pine that is greater than 20 inches DBH.

Notes: There are a few small wet areas and a few extremely rocky areas on this sale

TOP

Advertised species, products and value for sale tract#: **45-19**

MAP

Township: **Silver Cliff**

SE1/4 Sec. 15, NW1/4 NE1/4 Sec. 22, SE1/4 NE1/4 Sec. 15, SW1/4 NW1/4 Sec. 14 T35N – R17E Town of Silver Cliff

---

Bond Info:

Choose method by which performance bond will be posted or secured.
Please check (✓) one: ___ Cash or Check ___ Irrevocable Letter of Credit

Approximate cutting area: **118** acres

Product Species			Estimated Unit Volume	Minimum Bid Per Unit	Estimated Value	**Bid Per Unit**	**Total**
20-MX	Mixed Hardwood Pulp	Cords	1,050.00	29.80	31,290.00		
20-BA	Basswood Pulp	Cords	470.00	6.80	3,196.00		
20-F	Fir Pulp	Cords	200.00	21.30	4,260.00		
20-A	Aspen Pulp	Cords	200.00	29.80	5,960.00		
10-BA	Basswood Sawlogs	MBF	113.00	149.00	16,837.00		
10-MH	Hard Maple Sawlogs	MBF	26.00	255.00	6,630.00		
		Total estimated value of accepted bid			**68,173.00**		
							Total Bid

Bidder's Signature _____ Date _____

Marked Area: Cut all trees marked with orange paint. Also cut all ironwood.
Clearcut Area: Cut all stems 2" and greater.
Sale Notes: Basswood and Hard Maple logs will be scaled as woods run logs, 10" dib small end, regardless of quality. All other logs will be scaled as mixed hardwood pulpwood. Any species on not mentioned in the list will be scaled as mixed hardwood pulpwood.

TOP

Tract # _____01-20__
Advertised # _____
Contract # _____
Contractor _____
Acres to Cut ____27___

SESE Sec. 20, SWSW Sec. 21,
NENE Sec. 29 & NWNW Sec. 30
T37N R21E Pembine

Legend

- Coppice Harvest
- Red Paint
- County Highway
- Township Roads
- County Forest Road
- Woods Trails
- Section Lines
- Rivers/Streams

Estimated Volume	Cds
Aspen	175
Mixed Hardwood	130
Fir	85
White Pine	65
Red Pine	50
Jack Pine	40

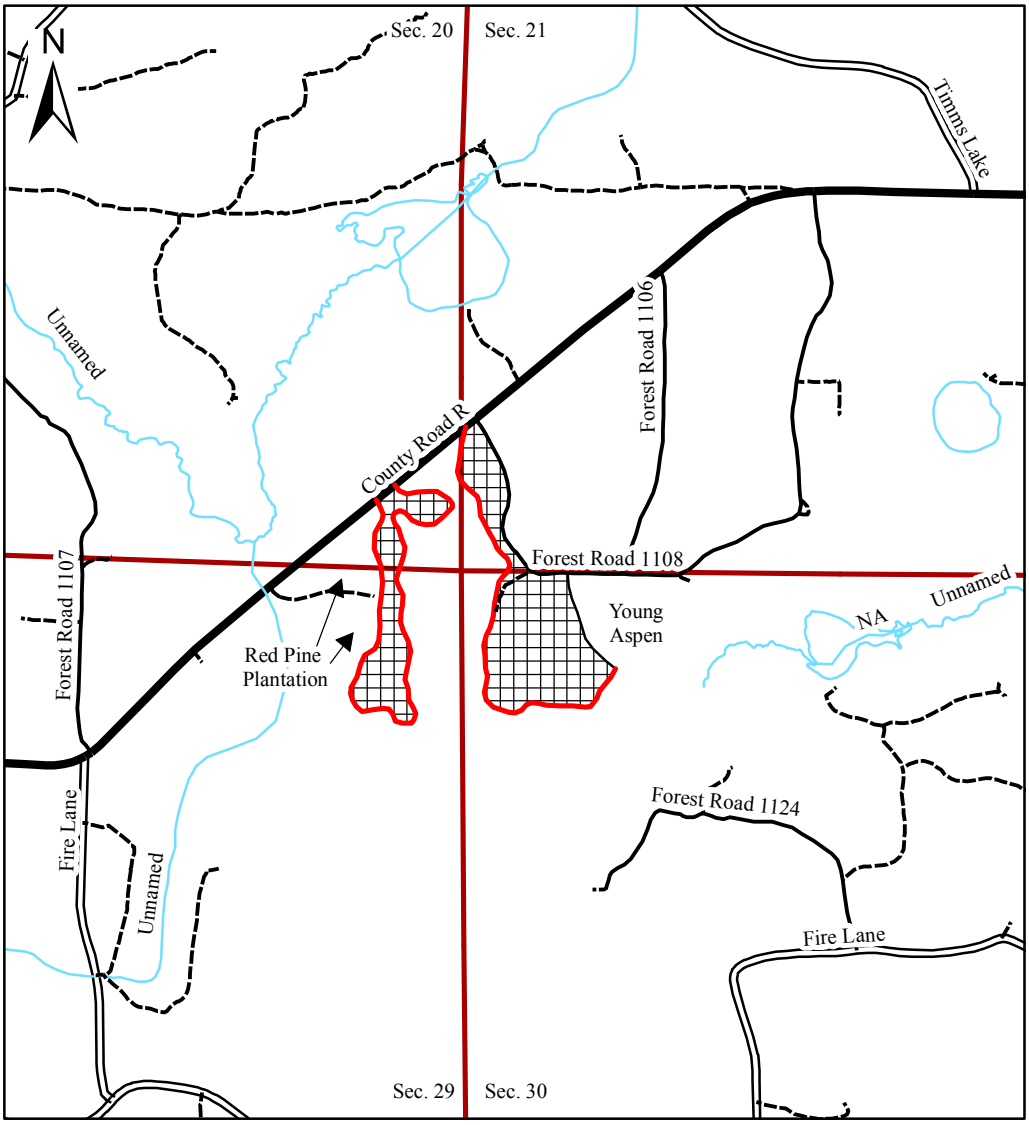

Comp. 339 1:15,840 4" = 1 mile Ryan Bourassa (715) 923-8891

Cutting Requirements: *Lump Sum*

Harvest all stems with one stick or more to a 4 inch top except for any white pine greater than 24 inches on the stump. Dry or frozen ground conditions may be necessary to avoid rutting in several locations of the harvest units.

Volume Notes:

Oak is included in mixed hardwood volume, approximately 5 cd.
Spruce/tamarack/cedar is included in fir volume, approximately 20 cd.

TOP

W1/2NW1/4, SW1/4 Section 18
E1/2NW1/4, NW1/4NE1/4 Section 19
T32N-R18E Town of Stephenson

Tract # 2-20
Contract #
Sale Name: The Serpent
Acres to Cut: 175
Scale Method: Stick
Contract Period: 2 Years

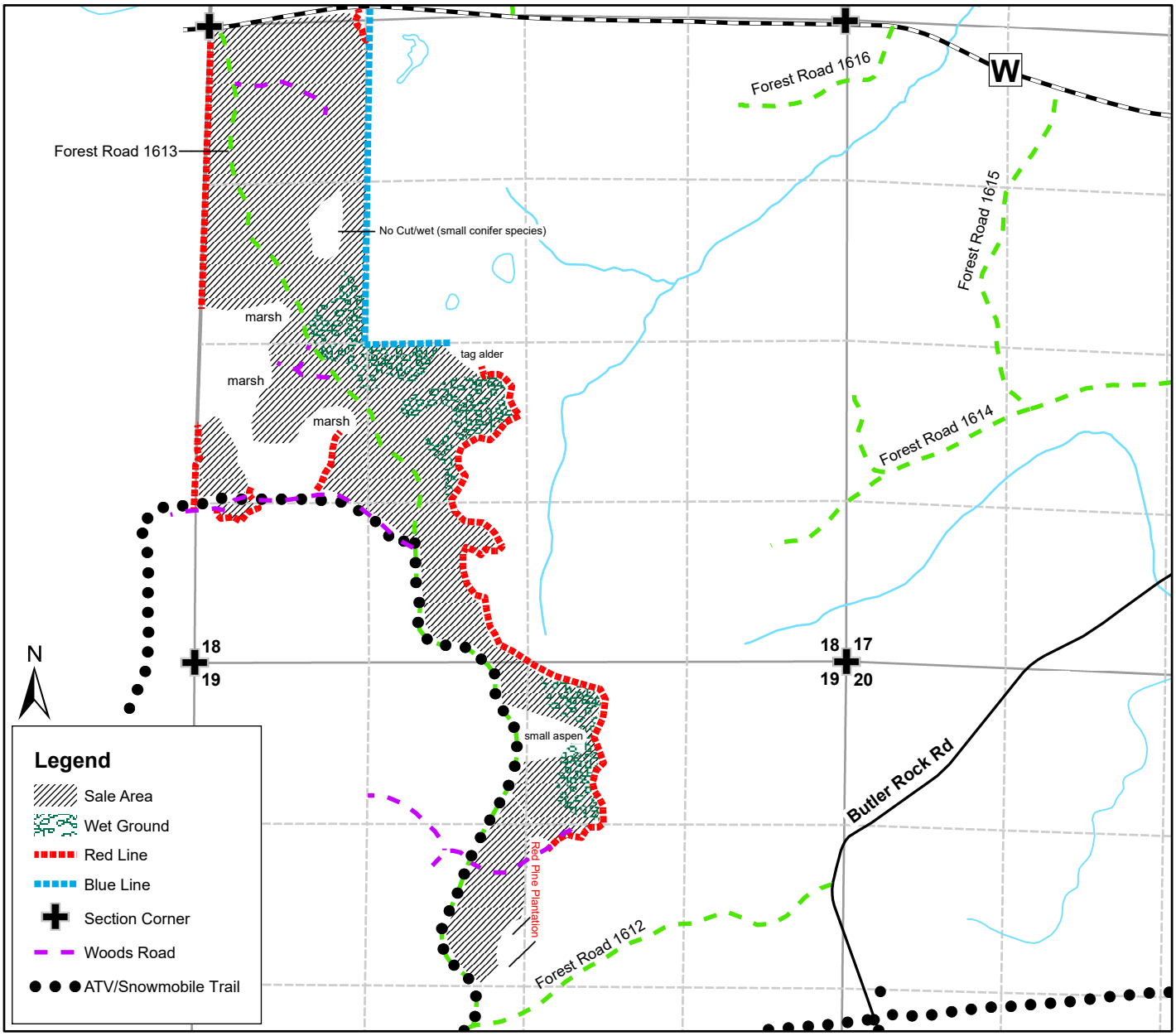

Compartment: 11 & 12

4" = 1 Mile

Created By: John Landenberger
Cell # 715-938-1725

Cutting Requirements: DO NOT CUT any conifer trees. Cut all other trees containing 1 or more 100" pulp sticks. No felling trees across any Red or Blue painted lines. All downed trees that are accessible and sound shall be cut and utilized.

Sale Notes: There is an ATV/Snowmobile trail that runs through a portion of this sale. This trail will not be plowed to bare ground. All landings, turnarounds, and stub roads must be preapproved by County Forester. All Oak will be scaled as live Oak. Any Basswood will be scaled as Mixed Hardwood. Any accidental damage and/or take trees will be scaled as Aspen. Oak Wilt Restriction, No Harvesting or any sale work from April 1st to July 15th.

*Due to some storm damage/blow down trees in areas, volume estimates may be crude. Bidders who have concerns of exact volumes for planning purposes and etc. should take the extra measures to assure themselves of more precise volume totals.

Species	Estimated Volumes
Northern Pin Oak	1,700 cords
Mixed Hardwood	1,000 cords
Aspen	500 cords
TOTAL	3,200 cords

TOP

N1/2SE Sec. 7
T35N-R19E
Town of Athelstane

Tract # 3-20
Advertised#
Contract#
Contract
Acres to Cut 70
Sale Name First Time

Compartment 106

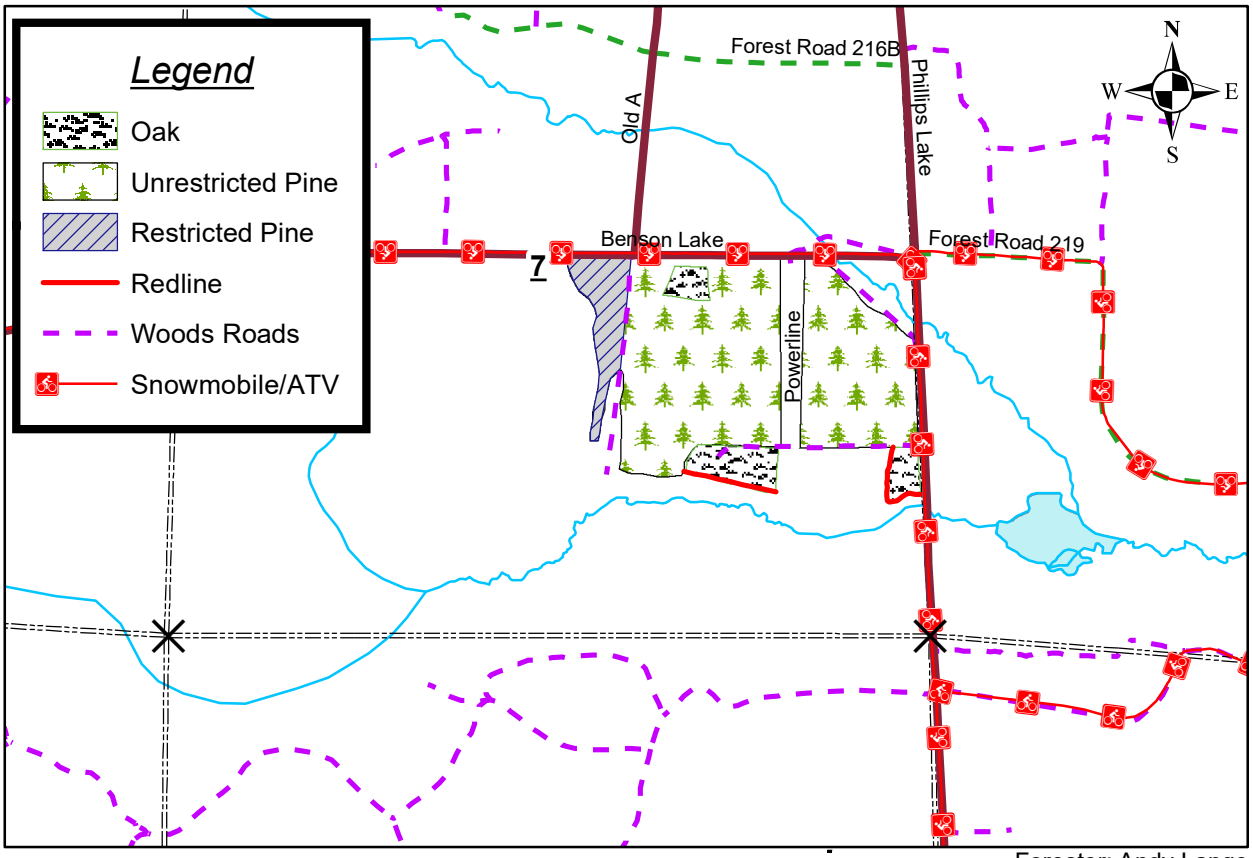

4 Inches = 1 Mile

Forester: Andy Lange
715-923-8781

Species	Volume
Red Pine	900 Tons
Scrub Oak	50 Cords

CUTTING REQUIREMENTS:

Restricted Pine: This pine is restricted with no operation from April 1st to July 14th due to oak wilt concerns. There is oak in this area that will be cut and it bleeds into a neighboring stand of oak.

Pine Thinning: This is first thinning pine. Every other row will be taken out. There are no end marks on the rows. The contractor is responsible to take out every other row.

Oak Harvest: Cut all trees in the oak areas. These areas will be allowed to be cut during oak wilt due to the low volume and the distance away for the remaining oak stand.

Entire Sale: The oak stand will be cut before the pine will be cut and the oak areas will be used for decking the wood on this sale. The pine will be mill scaled with the county's ticket system and the oak will be allowed to be stick scaled by the county. Any Jack pine will be scaled as red pine. NO new roads will be allowed to be made. Care must be taken in the pine not to damage the remaining trees. There is a high voltage power line that runs between the two pine parcels that must not be damaged. There is an ATV/Snowmobile trail that runs along the east side of the sale. Treatment of conifer stumps for Heterobasidion Root Disease (Annosum Root Rot) will be required from April 1st to November 30th. These dates are subject to change depending on current weather conditions at any given time.

TOP

Tract # 4-20
Contract #
Sale Name: Buck Rub
Acres to Cut: 55
Scale Method: Mill Ticket
Contract Period: 2 years

NW1/4NW1/4, S1/2NW1/4 Section 16
T35N-R18E Town of Athelstane

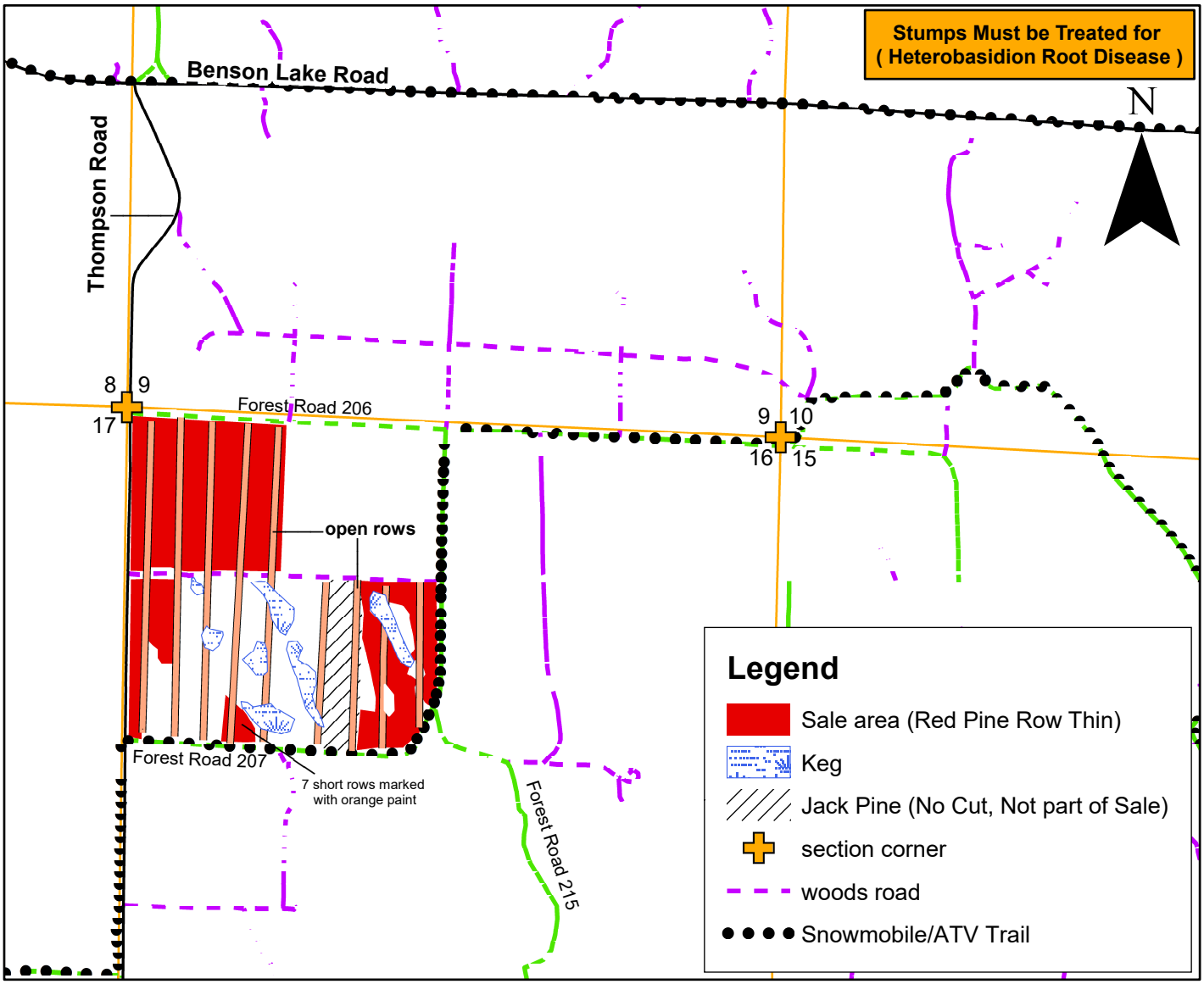

Compartment: 125

4" = 1 Mile

Created By: John Landenberger
(715) 938-1725

CUTTING REQUIREMENTS & SALE NOTES:

Red Pine Row Thin: Cut all trees in every 3rd row. Starting off of Forest Road 206 the initial row to begin down has been marked with Orange Paint. Once that row is harvested, skip two rows and harvest the next, continuing this pattern East until you run out of rows. The Southeast sale area as shown on map will be worked on in the same manner except row removal will be done from East to West. There is a small area adjacent to Forest Road 207 as indicated on map, Harvest all trees in the 7 short rows that are marked with Orange Paint. All stumps must be treated for Heterobasidion Root Disease.

Jack Pine will be hauled and paid for at the same rate as Red Pine. There is approximately 40 cords of Jack Pine within the overall estimated volume shown. There is a Snowmobile/ATV trail that runs down Forest Road 207. This trail will not be plowed to bare ground. This is a Mill Ticket Sale. No stick scale will be allowed. This is a two year contract job. NO EXTENSIONS will be granted for any reason.

Species	Estimated Volume
Red Pine	1,215 Tons

TOP

Tract # _____05-20__
Advertised # _____
Contract # _____
Contractor _____
Acres to Cut ____56___

SE 1/4 Sec. 13 & NE 1/4 Sec. 24
T36N R18E Dunbar

Legend

- Scrub Oak Coppice
- Red Paint
- Woods Trails
- County Forest Road
- Rivers/Streams
- County Highway
- Township Roads
- Section Lines

Estimated Volume	Cds
Oak	990
Jack Pine	165
Mixed Hardwood	40
Aspen	30

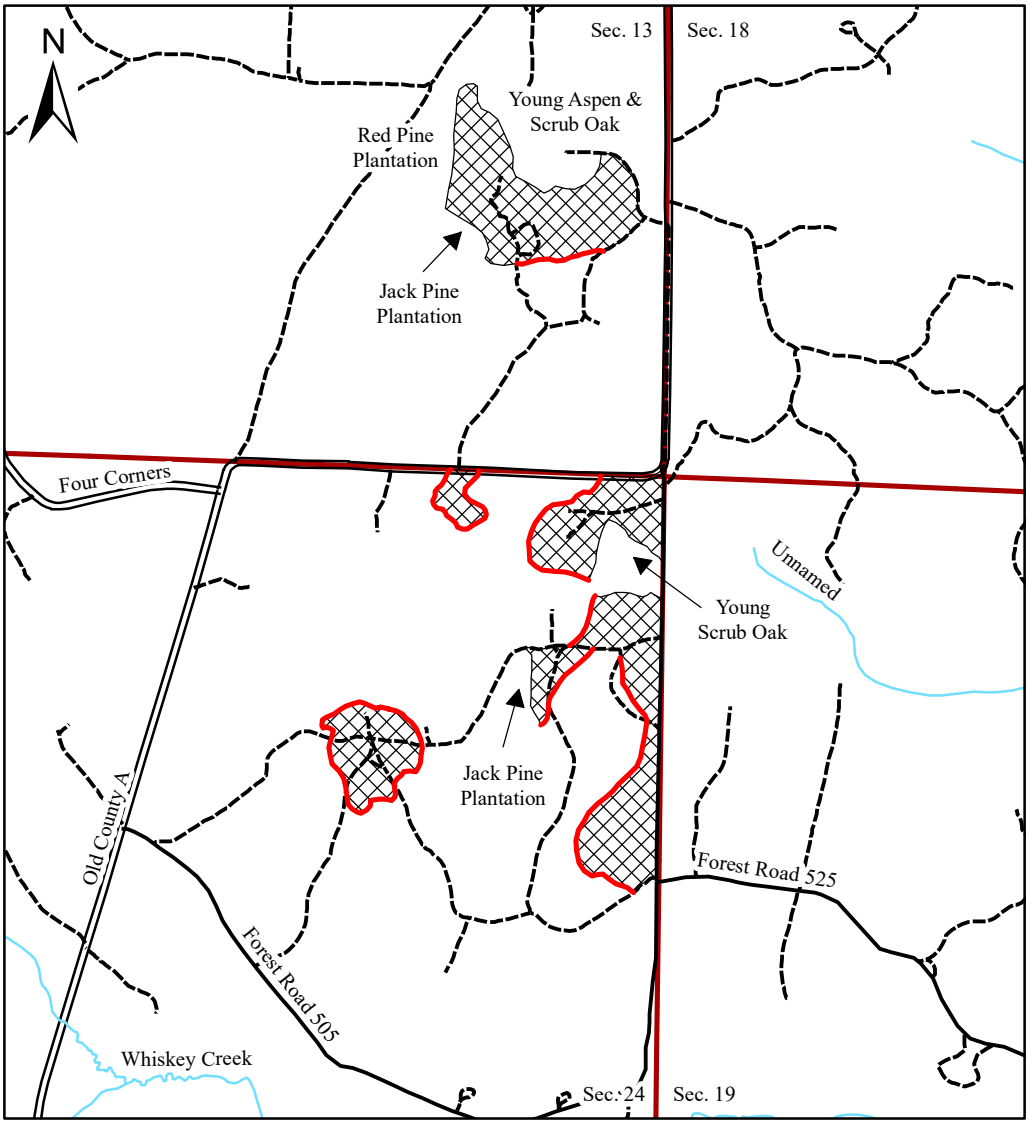

Comp. 206 & 207 1:15,840 4" = 1 mile Ryan Bourassa (715) 923-8891

Cutting Requirements:
Harvest all stems with one stick or more to a 4 inch top, except for white pine. ***Oak Wilt Restriction*** - No harvest operations permitted within the scrub oak harvest units from April 1 to July 15.

Volume Notes:
Red pine will be scaled as jack pine, approximately 30 cord.

TOP

Tract # 6-20
Contract #
Sale Name: Part Time
Acres to Cut: 60
Scale Method: Stick Scale
Contract Period: 2 Years

S1/2NW1/4, E1/2SW1/4, W1/2SE1/4 Section 1
T35N-R18E Town of Athelstane

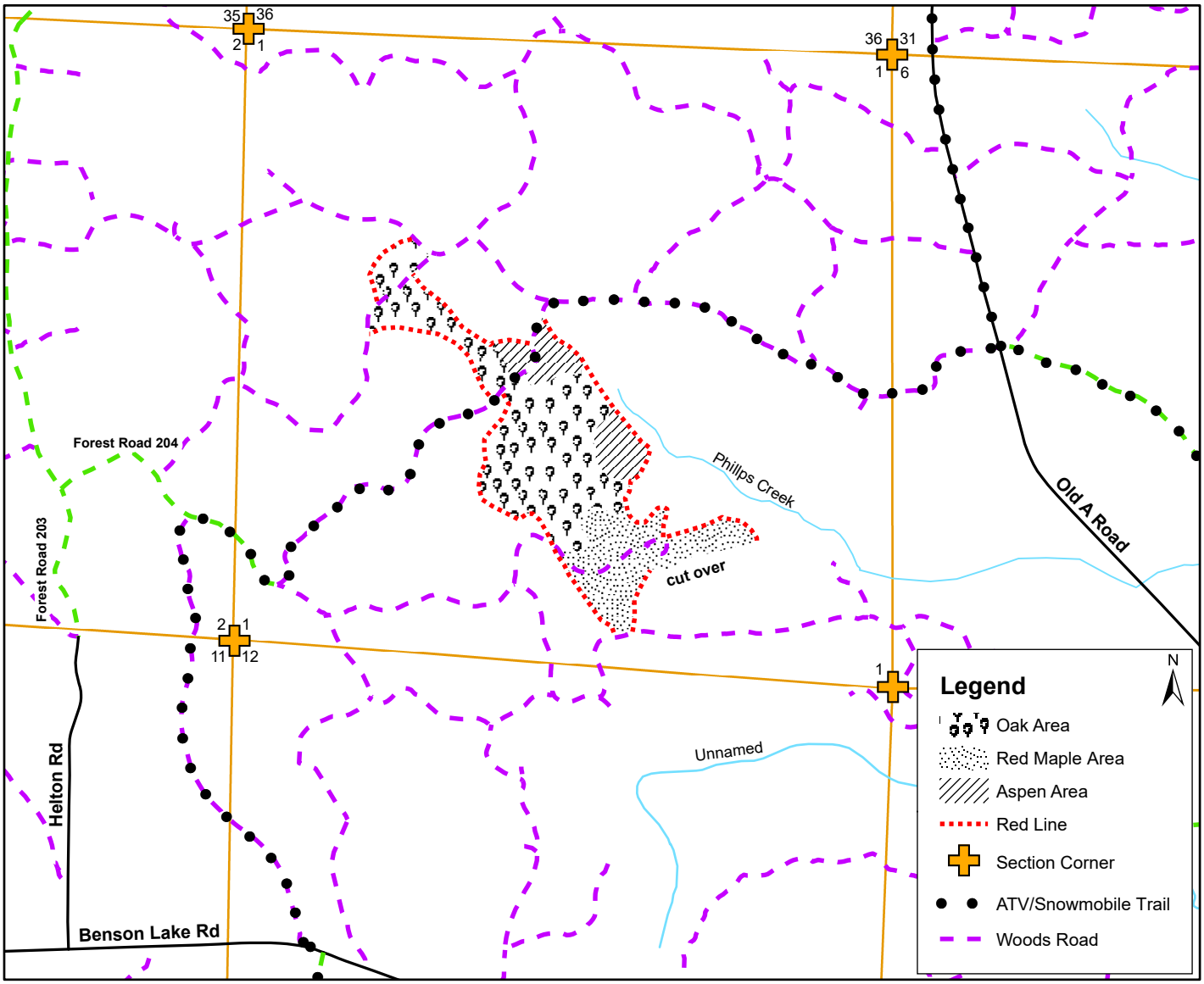

Compartment: 311 4" = 1 Mile Created By: John Landenberger

Cutting Requirements: Do Not Cut any trees marked with PURPLE PAINT. Cut all Aspen, Maple, Jack Pine, Red Pine, Birch, Ash, and Cherry. Cut all Oak containing 3 sticks and greater.

Sale Notes: Oak Wilt Restriction, No Harvesting or Sale Work allowed April 1st to July 15th. Maple, Birch, Ash, Cherry will be scaled as Mixed Hardwood. Jack Pine will be scaled as Red Pine. Oak and Aspen will be scaled separate. Any operational or accidental take of species not listed will be scaled as Red Pine.

Species	Estimated Volumes
Mixed Hardwood	700 Cords
Aspen	290 Cords
Oak	120 Cords
Red Pine	20 Cords
Mixed Hardwood	15 MBF
Oak	28 MBF

TOP

Tract # _____08-20__
Advertised # _____
Contract # _____
Contractor _____
Acres to Cut ____22___

SESE Sec. 20. NE 1/4 Sec. 29 & NWNW Sec. 28
T35N R18E Athelstane

Legend

- Red Paint
- Scrub Oak Coppice
- Woods Trails
- County Forest Road
- Rivers/Streams
- County Highway
- Township Roads
- Section Lines

Estimated Volume	Cds
Oak	275
Red Pine	150
Mixed Hardwood	30

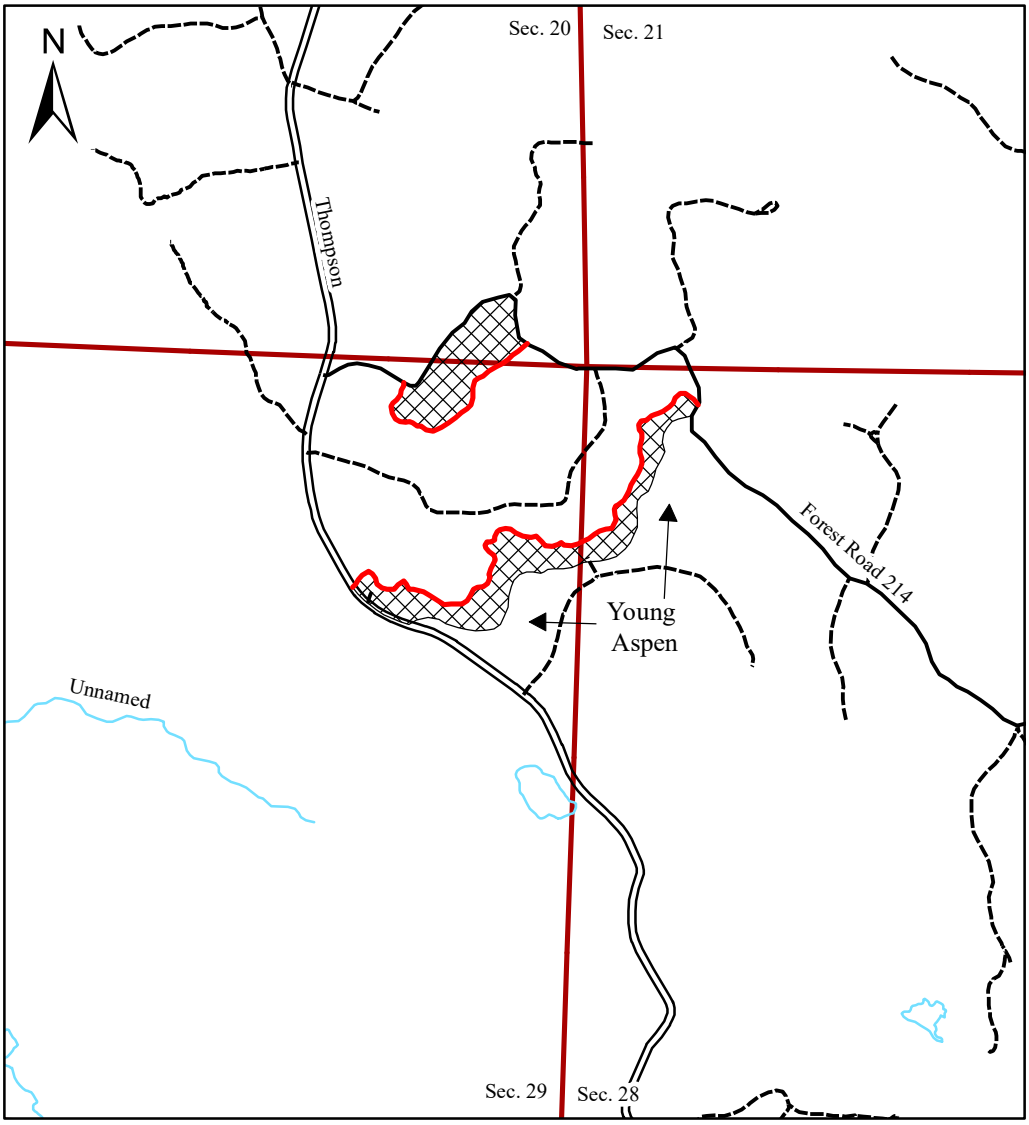

Comp. 111 1:15,840 4" = 1 mile Ryan Bourassa (715) 923-8891

Cutting Requirements:
Harvest all stems with one stick or more to a 4 inch top. ***Oak Wilt Restriction*** - No harvest operations permitted within the scrub oak harvest units from April 1 to July 15.

Scale Notes:
Jack pine (approximately 35 cord) and spruce (approximately 5 cord) will be scaled as red pine. Aspen will be scaled as mixed hardwood, (approximately <5 cord).

TOP

SE Sec. 10, W1/2SW Sec. 11
T35N-R17E
Town of Silver Cliff
Marinette County

Tract #_9-20____
Advertised #_____
Contract #_____
Contractor_____
Acres To Cut_142__
Sale Name_Highball_

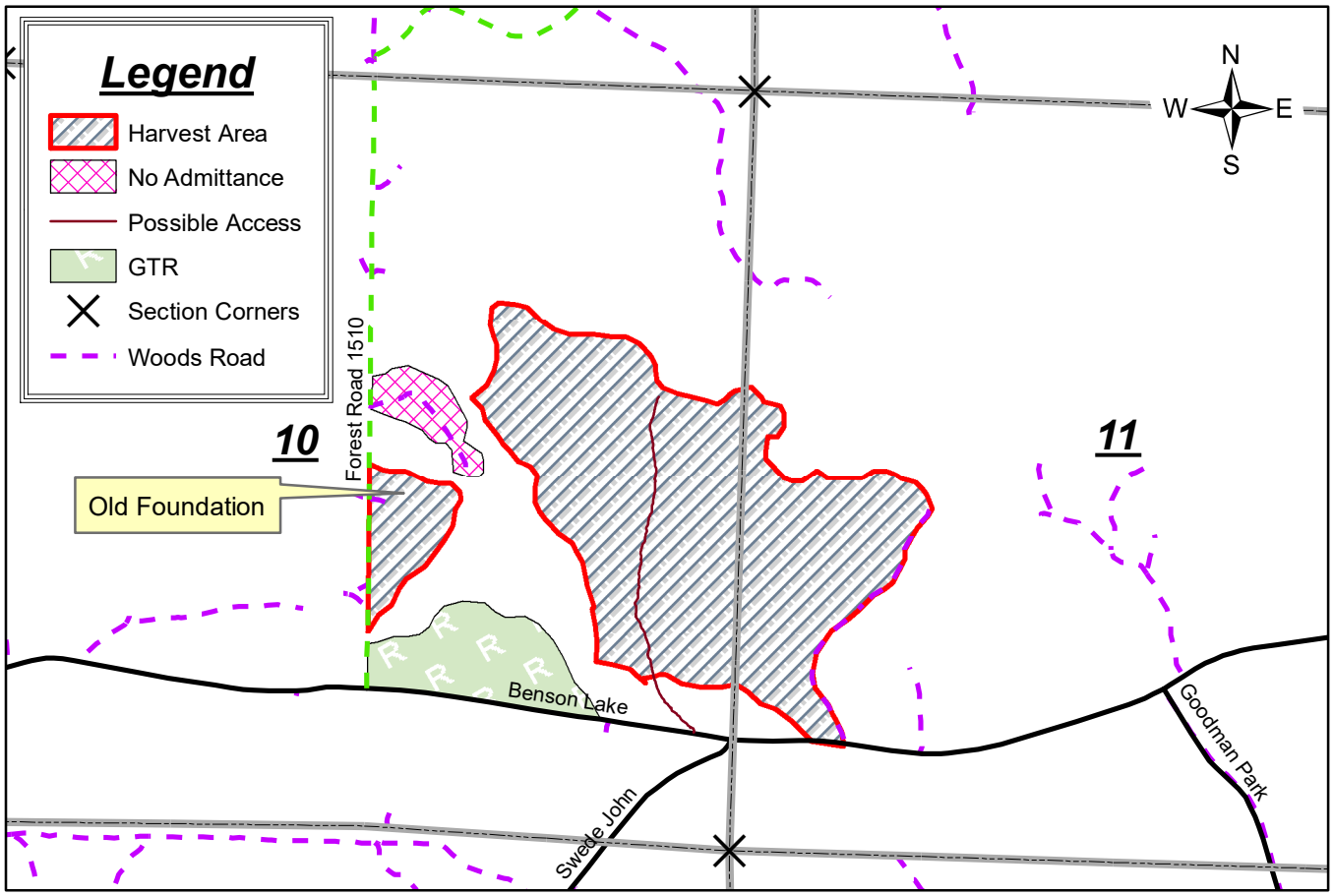

4 Inches to the Mile

Forester: Andy Lange
Cell: 715-8-923-8781

Species		Estimated Volume
Aspen		1400 Cords
Mixed Hardwood		400 Cords
Spruce		300 Cords

Harvest Requirements:

In the harvest area cut all trees that contain one or more pulp sticks. There will be no cutting of any pine or oak. Large wolfy maples will be permitted to be left. Spruce includes Balsam Fir and Tamarack. Any wet areas will be allowed to be cut around and left. Any areas where it is too rocky to run a harvester will be allowed to be cut around and left. The forester in charge will be notified of these areas. There is an old road that splits this sale. However, this road is wet as it comes off Benson Lake Road and should only be used in frozen ground conditions. The no admittance area is an old homestead and no machines or work will be allowed to be done in this area.

TOP

NW1/4, W1/2 NE1/4 Sec.13
S1/2 SW1/4 Sec. 12 T37N R18E
Township of Dunbar

Tract # 10-20
Advertised # _____
Contract # _____
Contractor _____
Acres to Cut 95

Oak wilt and seasonal restrictions - See Below.

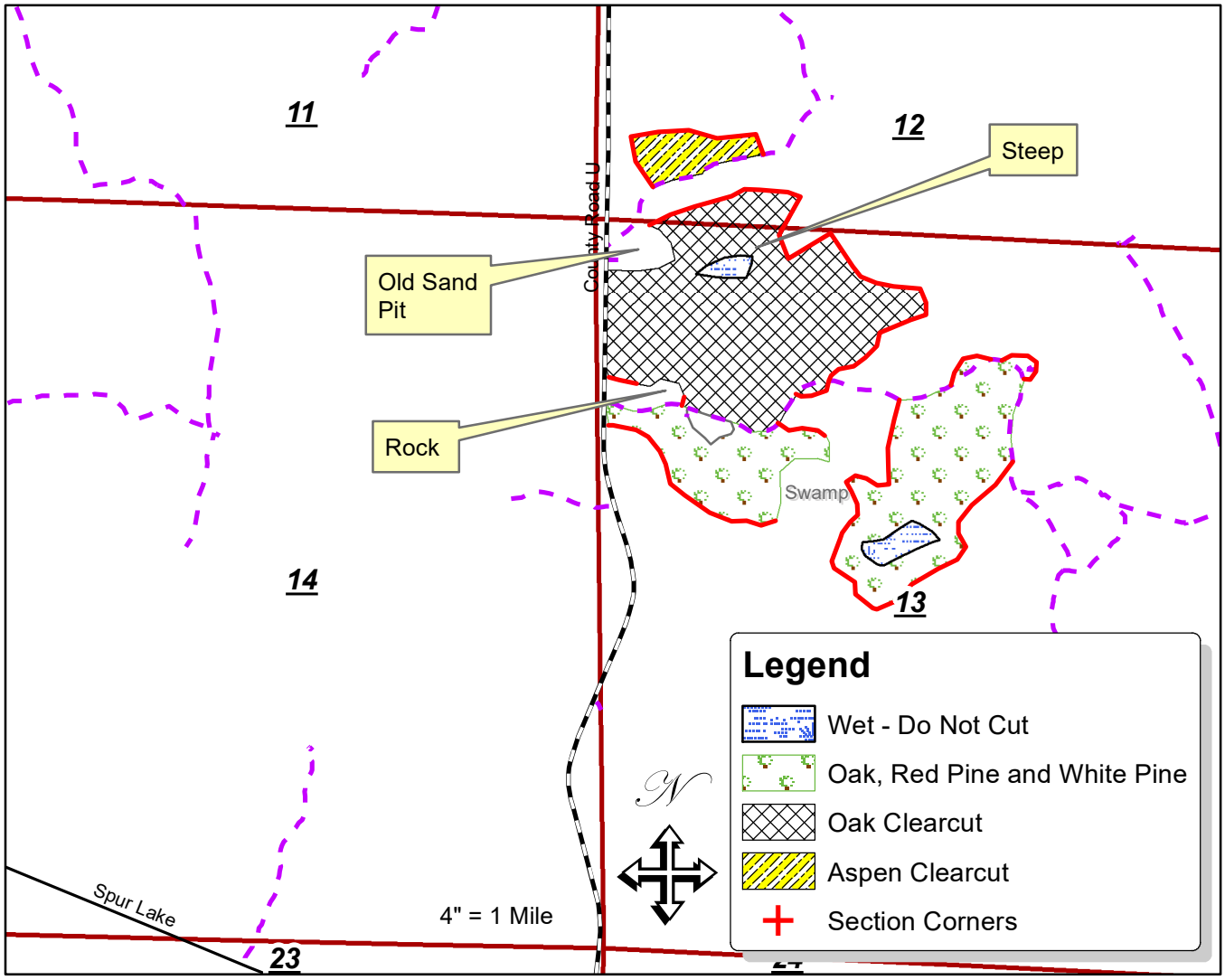

Compartments 263, 264

Mapped by: Phil Fritz

Cutting Requirements

Aspen Clearcut

Cut all aspen, spruce, fir, maple, ash, oak and birch. Do not cut purple marked trees

Oak Clearcut

Cut all aspen, spruce, fir, maple, ash, oak, birch. Cut all red pine under 20" DBH.
Do not cut purple marked trees.

Oak, Red Pine and White Pine Clearcut

Cut all aspen, spruce, fir, maple, ash, oak, birch, and all red and white pine.
Do not cut purple marked trees.

Sale Notes:

Cut all ironwood greater than 2" in diameter.
Numerous drainages located within sale area, sale accessible during frozen or very dry ground conditions only.
No whole tree harvesting and skidding will be allowed.
Dead oak will be scaled as oak pulpwood.
Spruce will be scaled as red pine (approx. 30 cords)
Balsam fir will be scaled as white pine (approx. 40 cords)
OAK WILT RESTRICTION – NO HARVESTING BETWEEN 5.

Species	Estimated Volume
Aspen	310 Cords
Mixed Hardwood	440 Cords
Oak	910 Cords
White Pine	380 Cords
Red Pine	210 Cords
Oak Logs	83 MBF

TOP

Legend

- Blue Line
- Red Line
- Woods Trails
- Aspen

Timber Sale Map
Marinette Co. Forest

Rough Volume Estimates
Aspen 675 Cords
Mx. Hard. 340 Cords (48% maple, 36% oak, 16% birch)
Balsam Fir 45 Cords

Tract # 11-20
Advertised # _____
Contract # _____
Contractor _____
Acres to Cut 35

Section 33 S1/2SE1/4 T35N-R21E

Town of Amberg

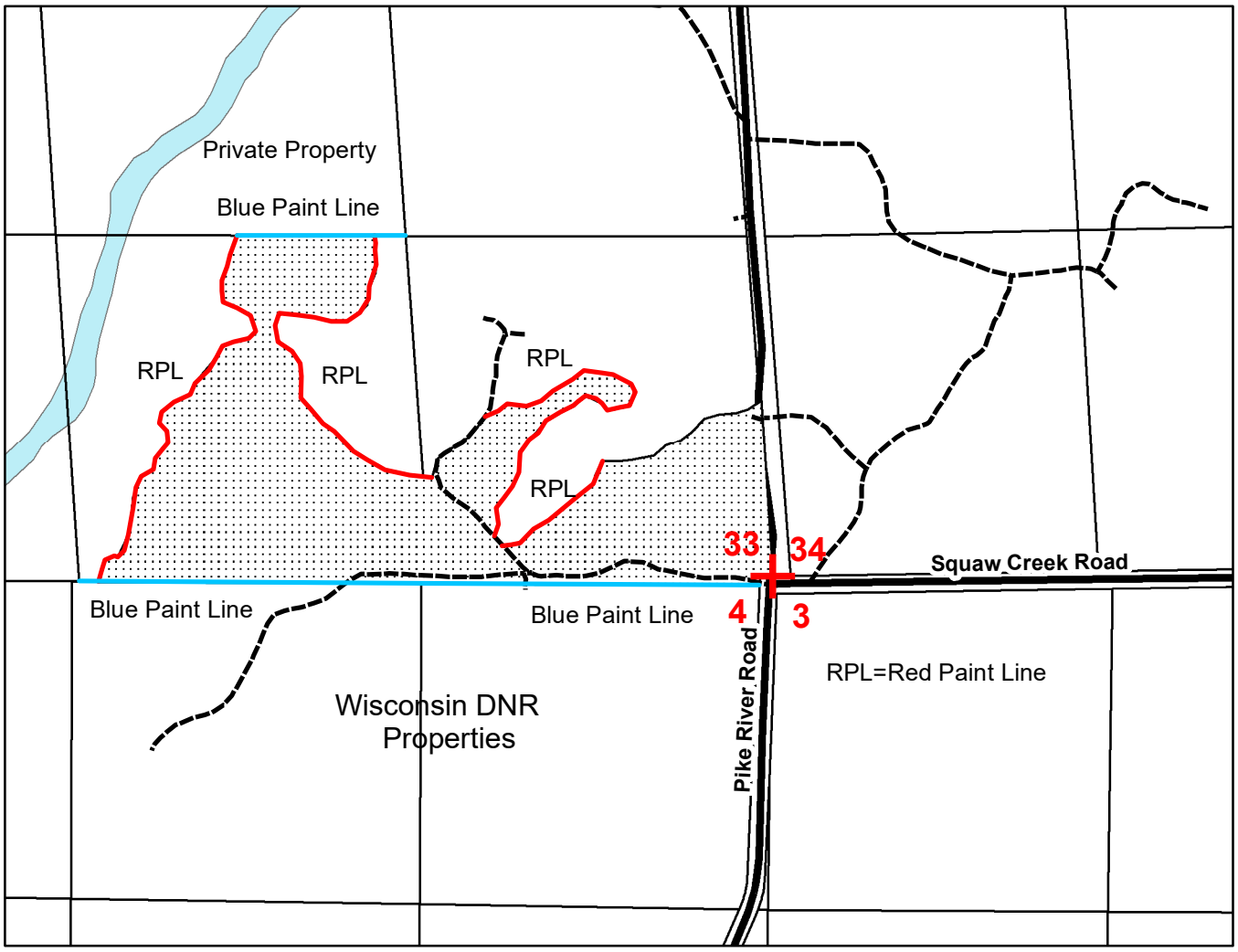

0 0.05 0.1 0.2 0.3 0.4 Miles

8 inches = 1 mile

Mapped By:
Cole Couvillion (715) 927-0016
Sale Administrator:
Jerry Stoltenberg (715) 291-0993

CUTTING REQUIREMENTS:

Cut all aspen, maple, oak, and birch greater than 2 inches at breast height.
Cut all balsam fir and spruce containing one or more 100 inch sticks.
No cutting of pine, white oak, and of oak designated with green paint.
Utilize all wood to a 4 inch top. Maple, oak, and birch will be scaled as mixed hardwood.
Spruce will be scaled as balsam fir.

CUTTING RESTRICTIONS:

Harvesting only allowed from October 15 through March 31st. Frozen or very dry conditions are required in northwest portion of sale (just south of the private blue line). Slash shall be crushed to within 30 inches of the ground, no slash shall be deposited across private lines.

TOP

Tract # _____12-20__
Advertised # _____
Contract # _____
Contractor _____
Acres to Cut ____66___

NWNW Sec. 34, SW 1/4 Sec. 27,
S1/2 Sec. 28 & N1/2 Sec. 33
T35N R18E Athelstane

Legend

- Red Paint
- Red Pine Seed Tree/OSR
- White Pine Seed Tree
- Woods Trails
- County Forest Road
- Rivers/Streams
- County Highway
- Township Roads
- Section Lines

Estimated Volume	Cds
Red Pine	950
White Pine	545
Aspen	85
Oak	85
Jack Pine	75
Mixed Hardwood	70
Spruce	70

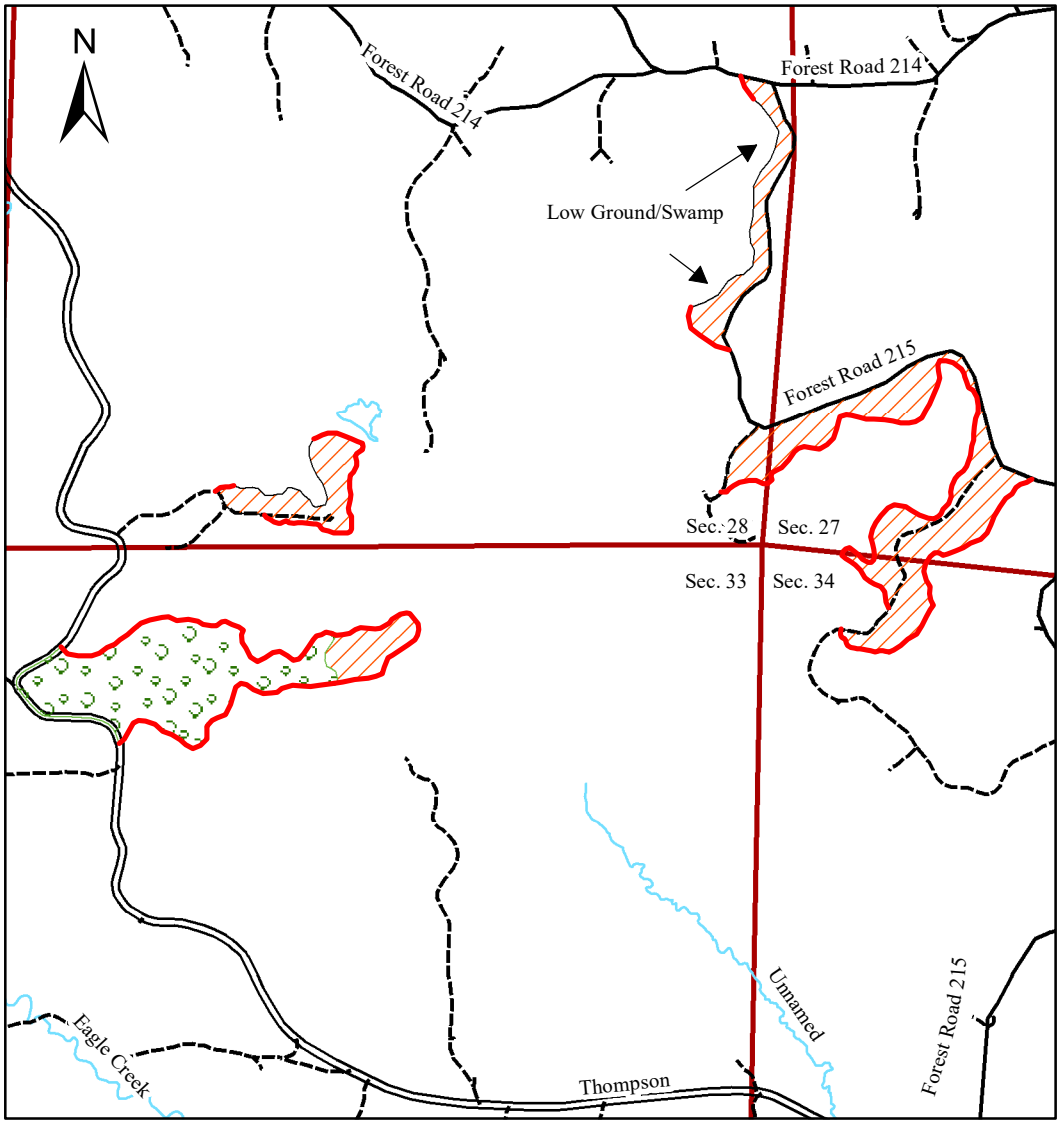

Comp. 111 1:15,840 4" = 1 mile Ryan Bourassa (715) 923-8891

Cutting Requirements:

All Harvest Areas: Harvest all Red and White Pine 8 inches and larger on the stump. Harvest all other species with one or more sticks. Do not harvest any purple marked trees. Protect red and white pine regeneration when operationally feasible.

*All conifer stumps must be treated with Cellutreat between April 1 and December 1.

Scale Notes:

Fir will be scaled as spruce, approximately 20 cord.

TOP

NE 1/4 Sec. 2 T36N R18E &
SE 1/4 Sec. 35 T37N R18E
Dunbar

Tract # _____13-20__
Advertised # _____
Contract # _____
Contractor _____
Acres to Cut ____32___

Legend

- Red Pine Thin
- County Highway
- Township Roads
- Woods Road
- ATV/Snowmobile Trails
- Section Lines
- Rivers/Streams

Estimated Volume	Tons
Red Pine	1060

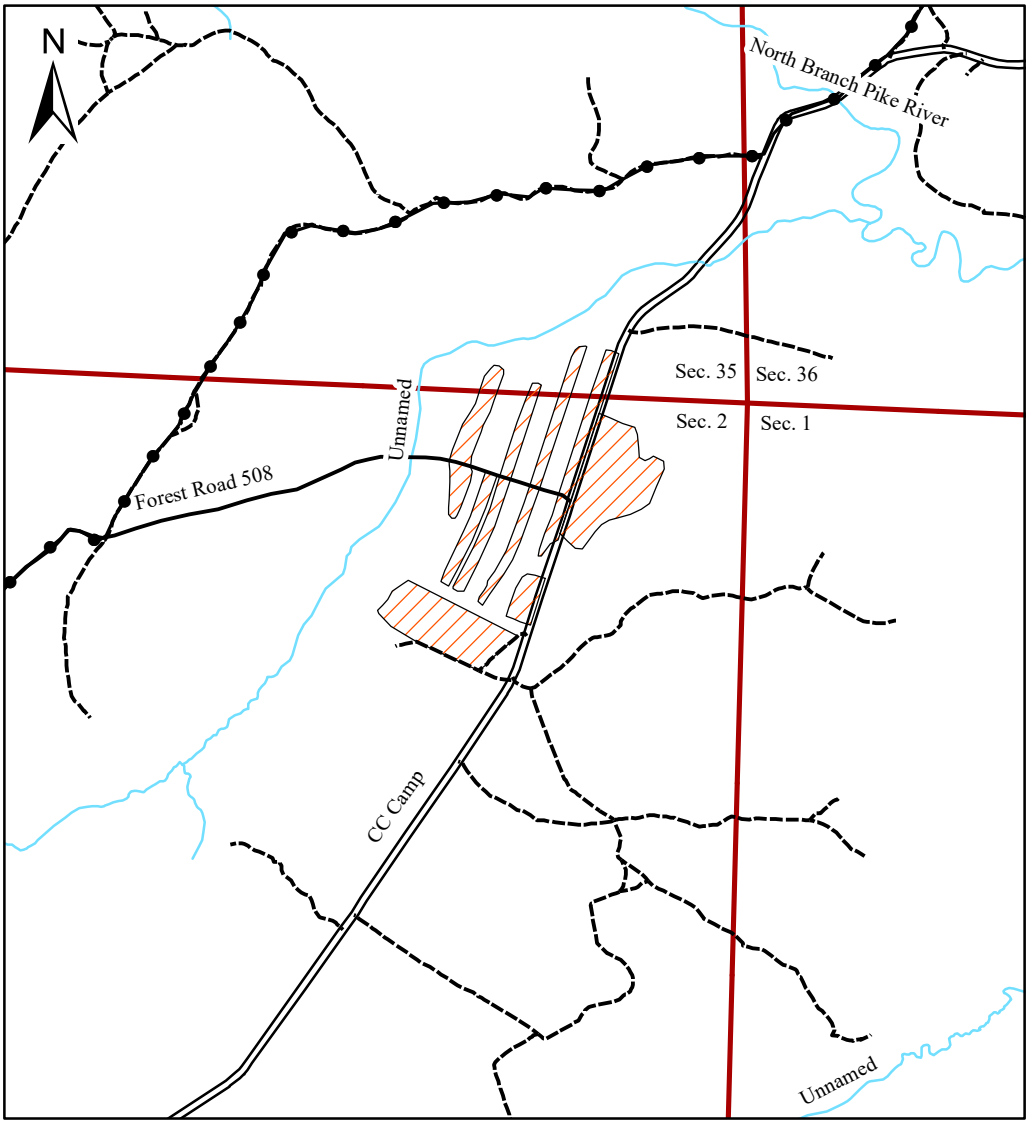

Comp. 201 & 202 1:15,840 4" = 1 mile Ryan Bourassa (715) 923-8891

Cutting Requirements: ***Mill Scale***

Red Pine Thin Harvest Units: Harvest all stems marked with orange paint. Merchandize all harvested stems to a four inch top. All conifer stumps must be treated with Cellutreat between April 1 and December 1.

*No decking or skidding on CCC Camp Road without the town's permission.

TOP

SWSW Sec. 26, SESE Sec. 27, E1/2NE & NWNE Sec. 34, W1/2NW Sec. 35 T35N R18E Township of Athelstane

Tract # 14-20
Advertised #
Contract #
Contractor
Acres to Cut 64

Mapped by: Phil Fritz

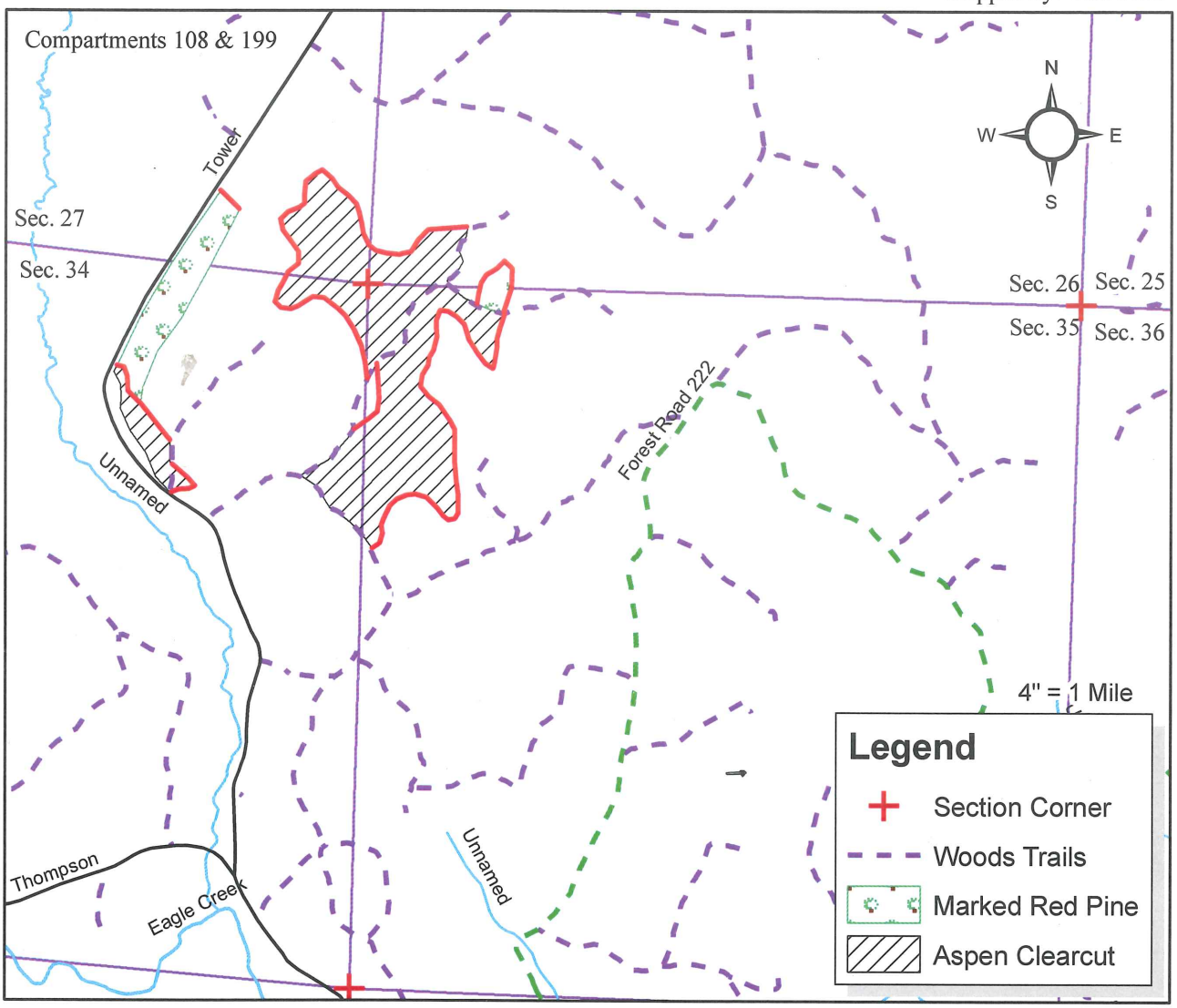

Species	Estimated Volume
Aspen	720 Cords
Red Pine	60 Cords
White Pine	30 Cords
Mix Hardwood	70 Cords

CUTTING REQUIREMENTS: Cut all maple, birch, ash, balsam fir, spruce, dead oak, aspen, jack pine, and orange marked red and white pine. Do not cut unmarked red and white pine or live oak. Balsam fir and jack pine will be scaled as white pine. Spruce will be scaled as red pine. Dead oak will be scaled as mixed hardwood. Pulpwood will be utilized down to a 4-inch top. No skidding or decking along the town road without permission. All slash must be lopped to within 30 inches of the ground. No tops left or hung up across red line, trail, road right-of-way, or wet areas. All landings must have prior approval. Chipping of residual tops will not be permitted. Any section corners discovered during timber sale operations must remain free of damage. All pine stumps within the Red Pine Marked unit must be treated for Heterobasidion Root Disease.

TOP

S1/2 SW 1/4 Sec. 17 T32N R19E
Stephenson

Tract # _____15-20__
Advertised # _____
Contract # _____
Contractor _____
Acres to Cut ____35___

Legend

- Aspen Coppice
- Red Pine Thin
- County Highway
- Woods Road
- Town Road
- County Forest Road
- ATV/Snowmobile Trails
- Section Lines

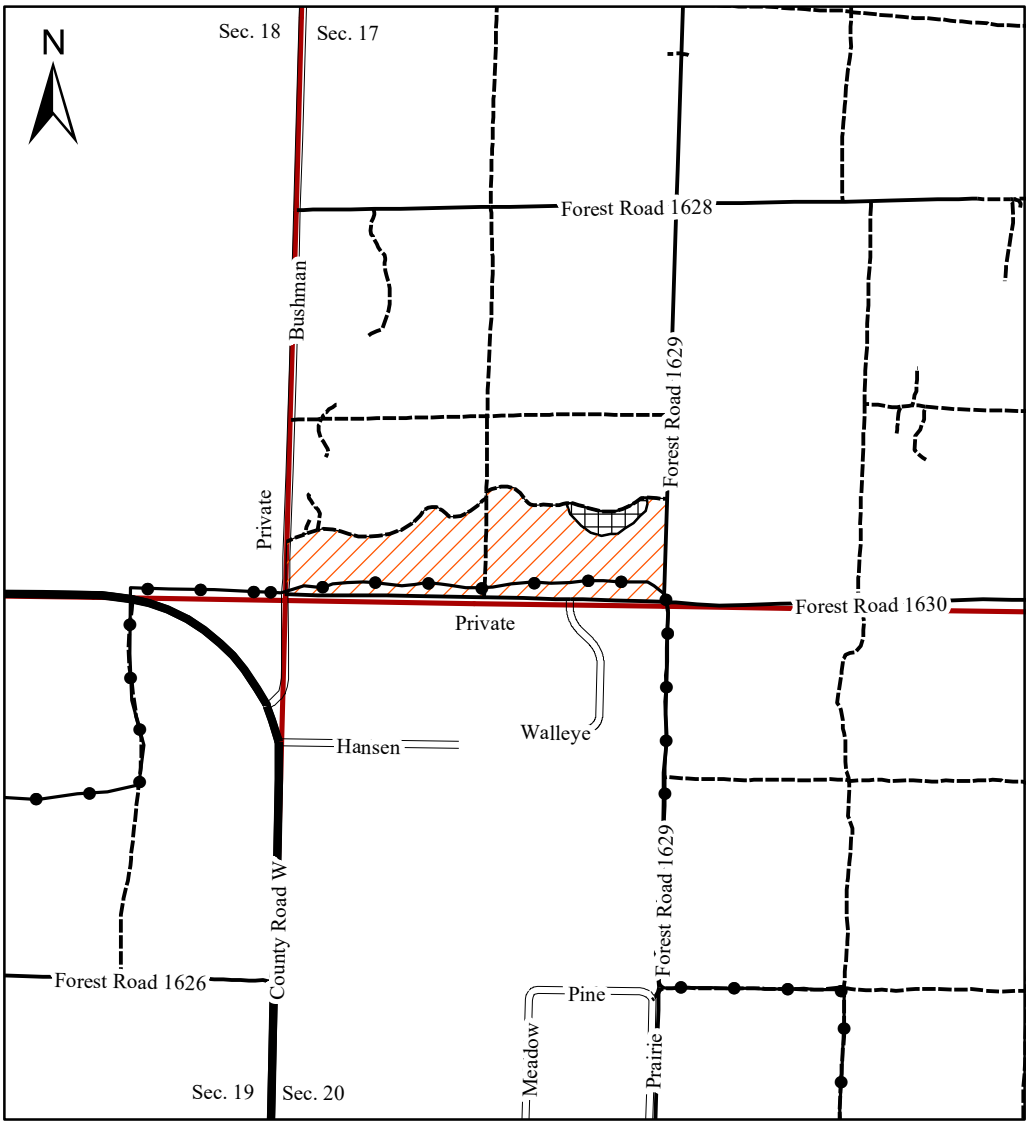

Estimated Volume	Cds
Red Pine	150
Oak	135
Aspen	30

Comp. 27 1:15,840 4" = 1 mile Ryan Bourassa (715) 923-8891

Cutting Requirements:

Red Pine Thin: Harvest all red pine marked with orange paint. In addition, harvest all other species with one stick or more to a 4 inch top. Protect residual red pine from damage during harvest operations when operational feasible.

*All conifer stumps must be treated with Cellutreat between April 1 and December 1.

Aspen Coppice: Harvest all stems with one stick or more to a 4 inch top, except for red pine.

Scale Notes:

Any mixed hardwood species will be scaled as aspen, approximately 5 cord.

Any jack pine or white pine will be scaled as red pine, approximately 5 cord.

TOP

SWNE NWSE Sec2 T35N R18E
Township of Athelstane

Tract # ____16-20_____
Advertised # _____
Contract # _____
Contractor _____
Acres to Cut __20_____

Compartment 171

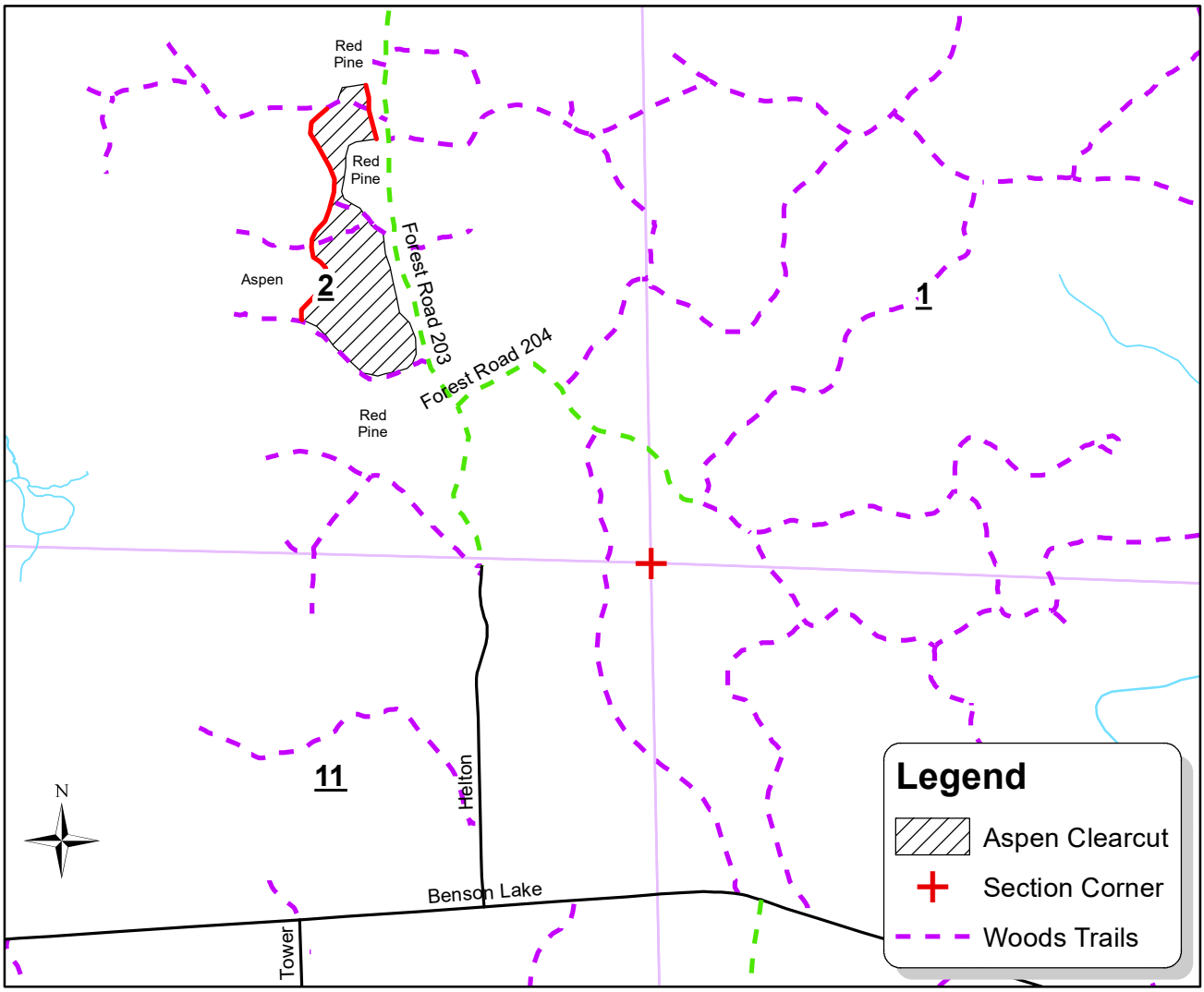

Mapped by: Marcus Isaacson

Species	Estimated Volume
Aspen	400 Cords
Balsam Fir	75 Cords
Scrub Oak	50 Cords

Aspen Clearcut – 20 Acres.

- Cut all trees greater than 3" DB H.
- All mixed hardwood including but not limited to scrub oak, red maple and birch will be scaled as scrub oak. Actual scrub oak is estimated at 30 cords.
- All spruce will be scaled as balsam fir and is approximately 15 cords of the estimated fir volume.
- No new roads will be opened as there is already good access with three existing roads within the sale.

TOP

NW1/4
W1/2NE1/4
N1/2SW1/4
NW1/4SE1/4
T37N – R19E
Town of Dunbar

Tract # 17-20
Advertised #
Contract #
Sale Name Long Way In
Contractor
Acres to Cut 120

Stick scaled sale

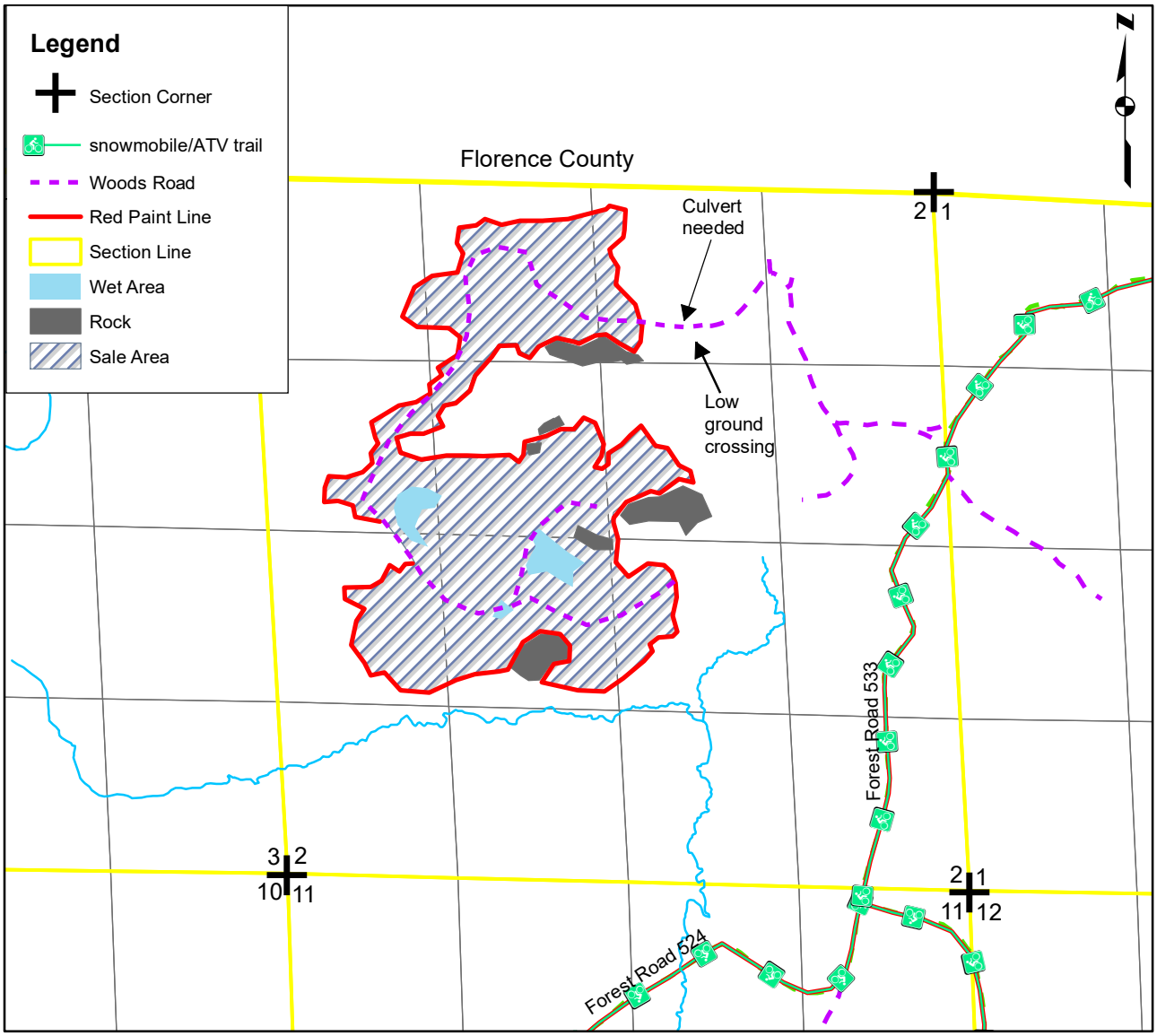

Compartment: 287

4" = 1 mile

Forester: Brad Sauve
715-923-2564

Species	Estimated Volume
Aspen Pulp	1150 Cords (includes minimal Balm of Gilead)
Mixed Hardwood Pulp	1300 Cords (includes minimal Oak, Basswood)
Fir	90 Cords (includes 1/3 Spruce)

Sale Area: Cut all stems 2" and greater within the sale area except do not cut any red or white pine.

Sale Notes: Dry or frozen conditions will be needed to work on this sale. Road improvements will be needed to gain access. Terrain is variable. There are a few wet areas and a few rocky areas. Sale will be stick scaled. Any species not mentioned above will be scaled as mixed hardwood pulpwood. Do not plow snowmobile trail down to bare ground if winter harvesting.

TOP

NWNW and NENE Sec.16
T37N R20E
Township of Pembine

Tract # _____18-20_____
Advertised # _____
Contract # _____
Contractor _____
Acres to Cut ___33_____

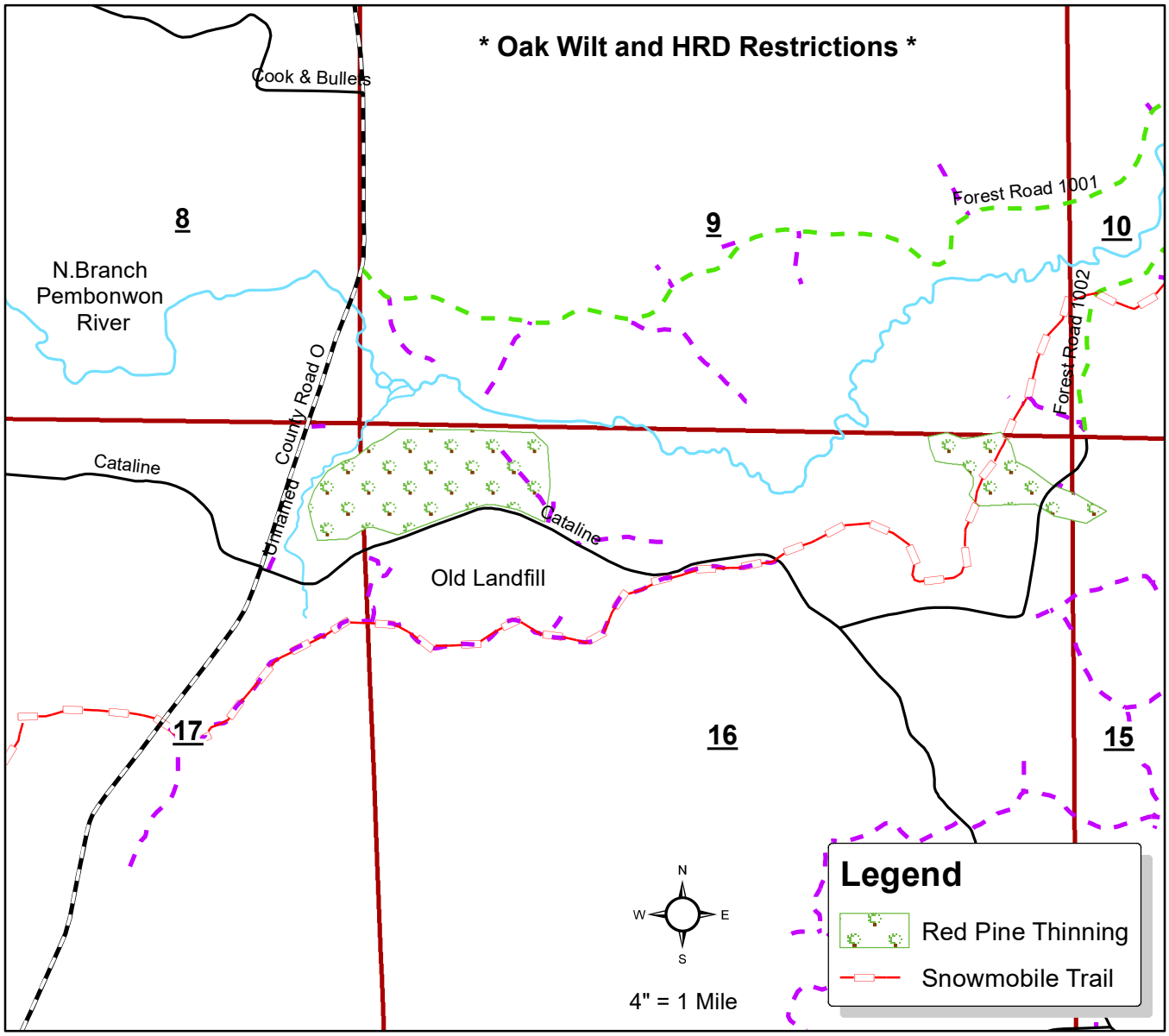

Mapped by: Phil Fritz

Species	Estimated Volume
Red Pine	220 Cords
White Pine	80 Cords
Oak	30 Cords

Cutting Requirements

- Cut all trees with orange mark at DBH and stump.
- Oak Wilt Restriction – No Cutting or skidding from April 1 to July 15th.
- All conifer stumps will be sprayed for HRD from April 1 through November30th per the timber sale contract.
- Snowmobile trail cannot be plowed to bare ground. Leave 4" snow/ice base minimum.
- Keep ATV/Snowmobile trail free from debris daily.
- All other species will be scaled as white pine.

TOP

SW1/4
SW1/4NE1/4
NW1/4SE1/4
Sec. 15
T35N-R17E
Town of Silver Cliff
Marinette County, WI

Frozen ground only
3 year contract

Tract # 22-17
Advertised # _____
Contract # _____
Contractor _____
Acres to Cut 62

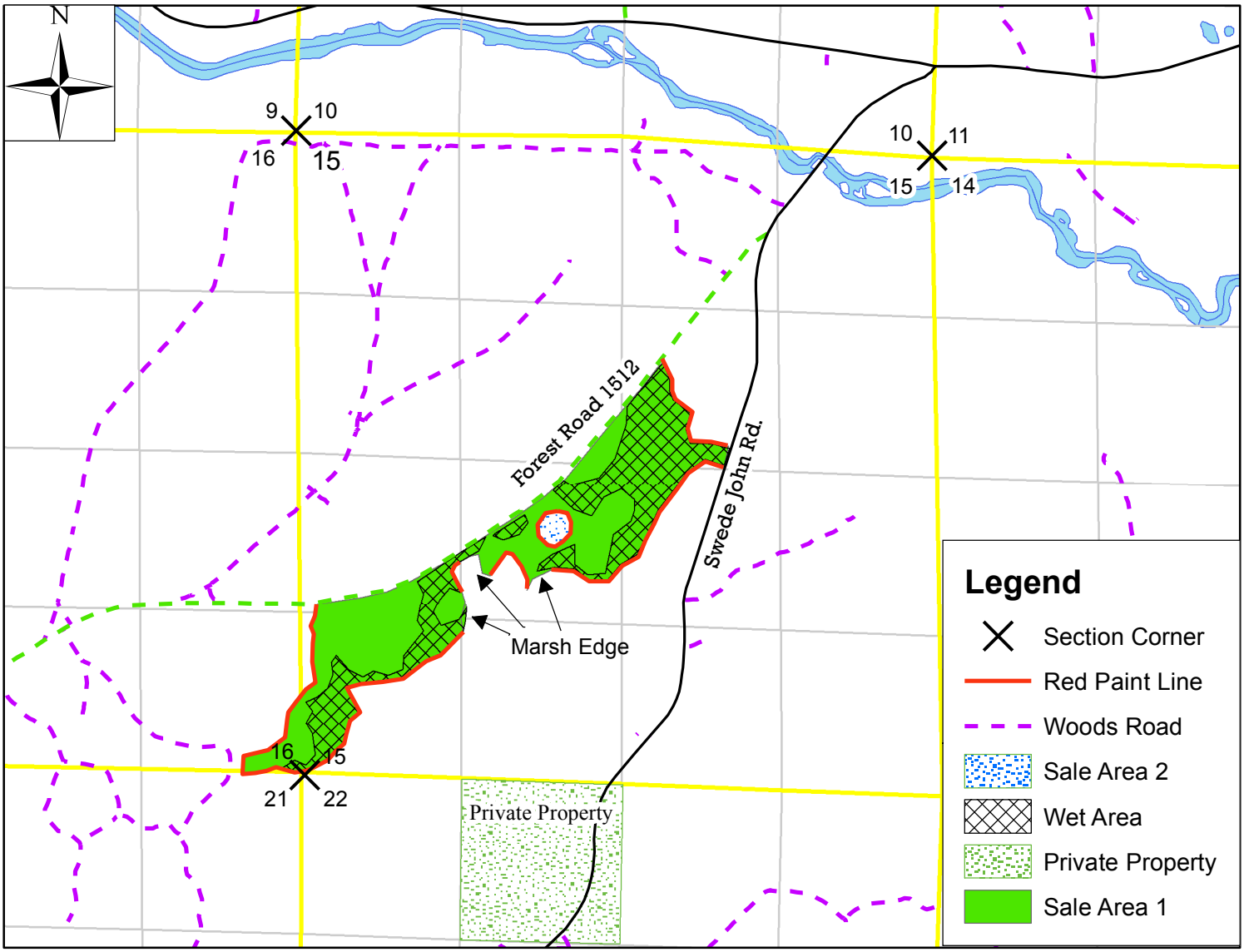

4" = 1 mile

Compartment: 142

Forester: Brad Sauve
715-923-2564

Species	Estimated Volume
Mixed Hardwood	1050 Cords
Aspen	250 Cords
Basswood	150 Cords
Fir	100 Cords
Spruce	75 Cords

Sale Area 1: Cut all stems 2" and greater except do not cut Cedar or White Pine.

Sale Area 2: Cut all trees marked with orange paint.

Entire Sale: Entire sale must be frozen to operate. All wood will be scaled as pulpwood. All new roads and previously impassable roads will be bermed at the conclusion of this harvest. This sale will have a 3 year contract length.

TOP

The Old Jungle Cat Timber Sale
Sale
Tract # 24-20
Marinette County Forest
Compartment 176 Stand 3

Sale Volumes

Species	*Volume*
Red Pine	**1,150 Cords**

Legal Descriptions:
N 1/2, Section 5, T 35N R 19E, Town of Athelstane, Marinette County
S 1/2, Section 32, T 36N R 19E, Town of Dunbar, Marinette County

Forester Contact Information: Derrick McGee, Wausaukee Ranger Station, 715-927-3400

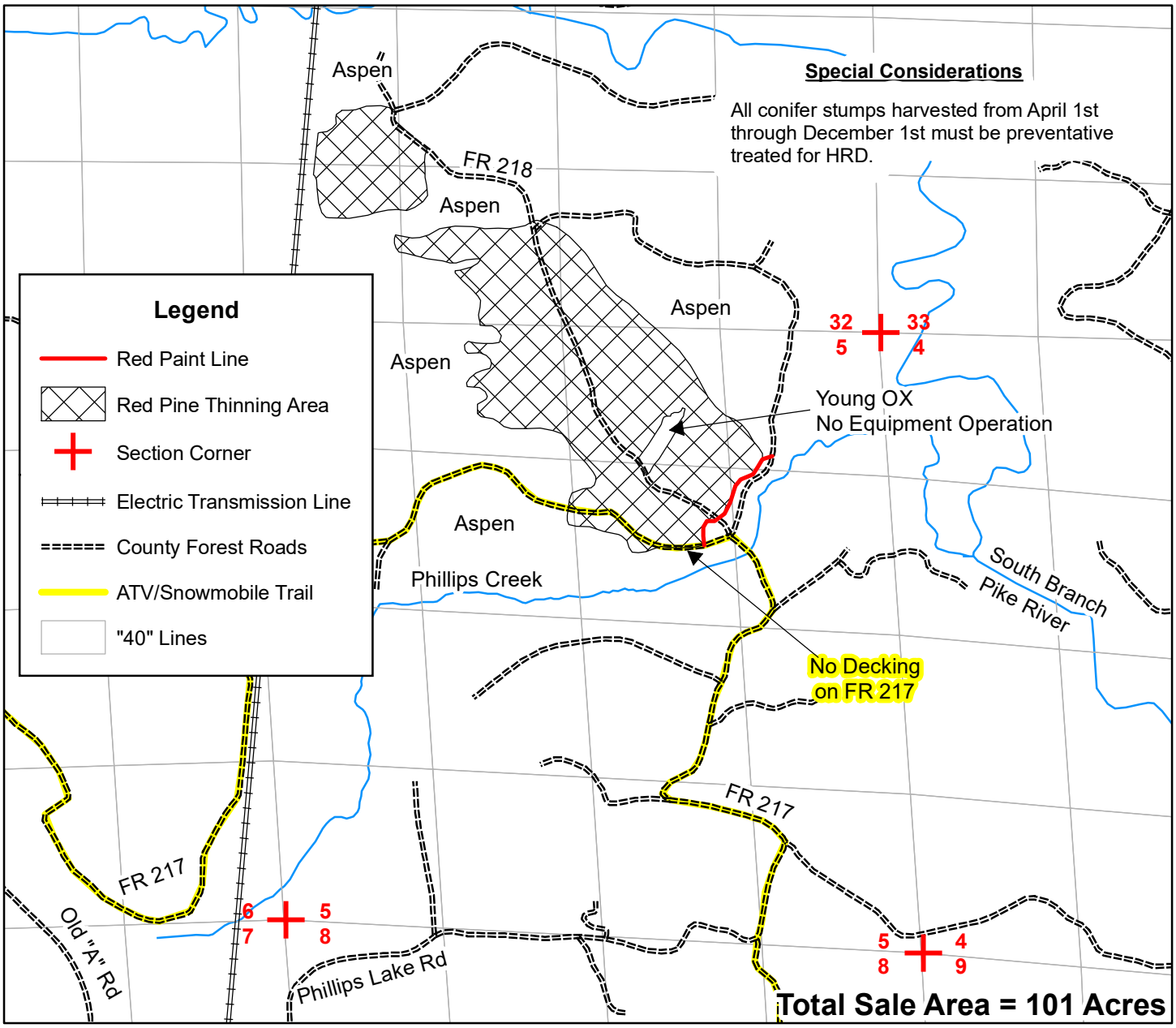

Red Pine Thinning – 101 Acres: Harvest all orange marked Red Pine.

Contract Ending Date:

Sale Method: Field Scale

This map is not a survey of the actual boundary of any property this map depicts.

Mapped by: D. McGee 1:15,480

TOP

Timber Sale Map

Tract # 26-17
Advertised # _____
Contract # _____
Contractor _____
Acres to be Cut 36

Legend
- Woods Roads
- Harvest Area
- Roads
- Streams

Red Oak 130 cords
Red Oak 72 MBF

Town of Goodman T36N-R18E
SW1/4SE1/4 Section 29
NW1/4NE1/4 Section 32

Cutting Requirements
Cut all trees NOT marked with purple and all orange marked trees. All harvesting activites, except hauling, must be completed during the period of July 15th to March 1st. No pole skidding is permitted. The harvest area is where the vegetation has been killed and some trees are painted with purple paint or orange paint. Logs are 10" and larger inside bark on the small end. This is a two year contract.

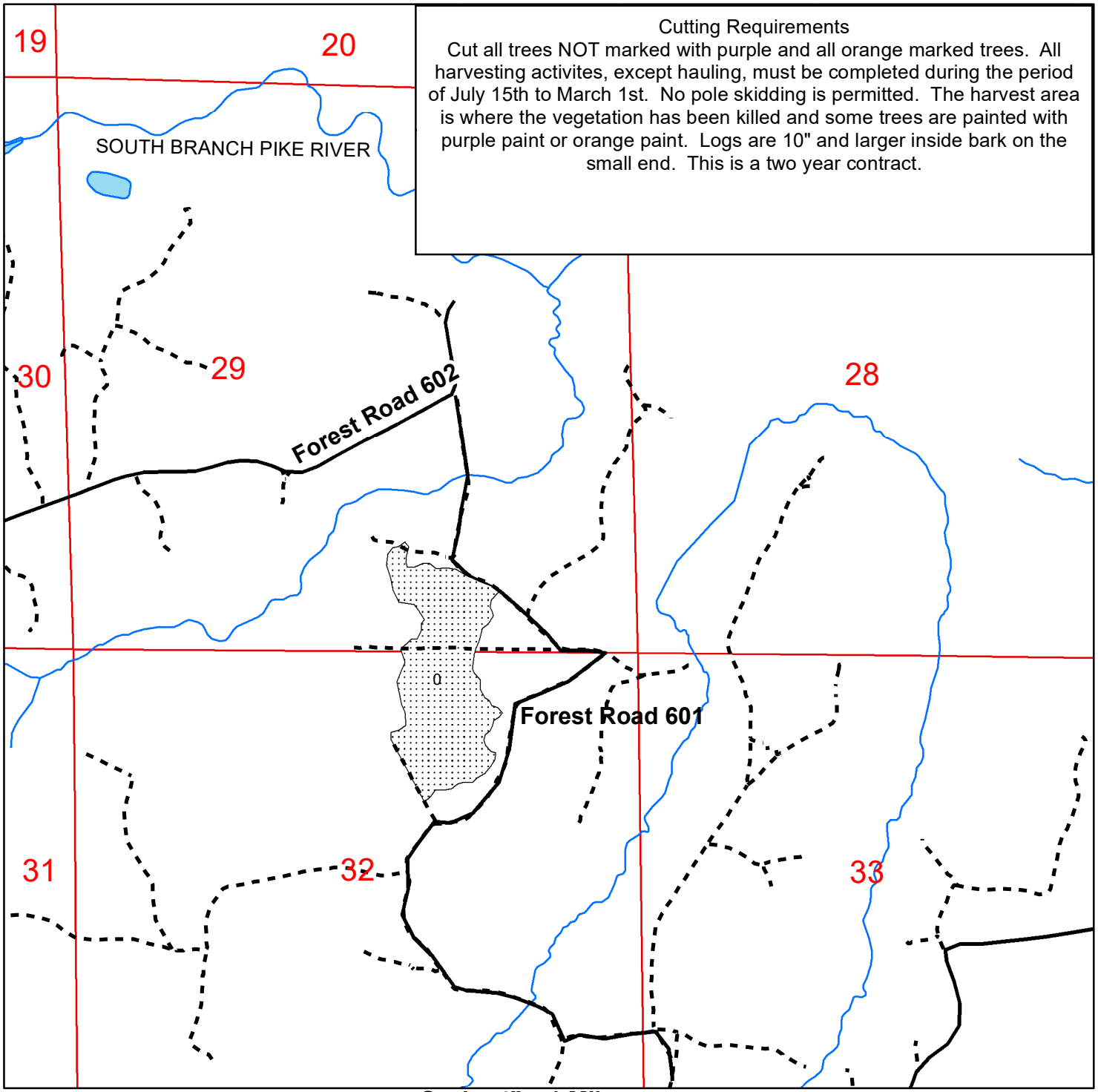

Compartment 214 **Scale: 4" = 1 Mile** **Mapped by: Dan Mertz (715) 927-2042**

TOP

NE1/4 Section 5 T35N R21E
Township of Amberg

Tract # _____28-20_____
Advertised # _____
Contract # _____
Contractor _____
Acres to Cut __51_____

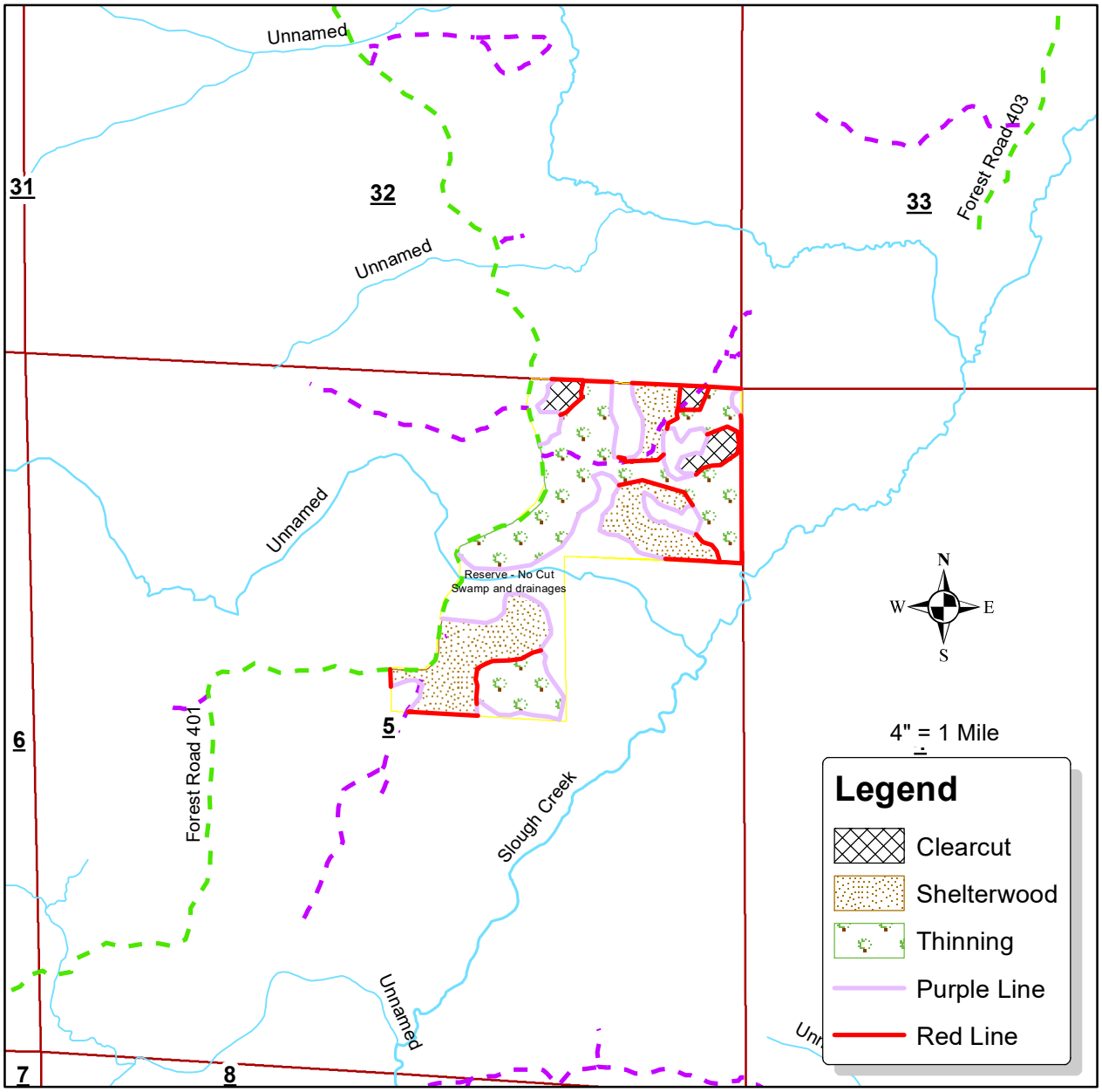

Established by UWSP, mapped by Marcus Isaacson

Clearcut – 3 Acres.

- Cut all trees within the clearcut areas except for those marked with green paint.
- Marked Thinning – 28 Acres.
- Cut all trees marked with orange paint.
- Cut all balsam fir.

Shelterwood Harvest – 20 Acres.

- Cut all trees except for those marked with green paint.

Entire Sale

- Spruce, cedar and hemlock will be scaled as balsam fir and the combined total of these three species is approximately 40 cords.
- Frozen or Very Dry Ground access only.
- Oak Wilt Restriction – No harvesting between April 1 and July 31.
- HRD Restriction – Follow dates and requirements written in the contract.
- If sale is harvested during winter time, oak wilt and HRD restrictions will likely not impact the sale.
- Take care – site has many large rock formations.

Species	Estimate Volume
Mixed Hardwood	300 Cords
White Pine	600 Cords
Red Pine	90 Cords
Fir	65 Cords

TOP

W1/2 Sec. 11 T37N R17E

Township of Goodman

Tract # 33-19
Advertised # _____
Contract # _____
Contractor _____
Acres to Cut 151

*** TIME OF YEAR RESTRICTIONS - SEE BELOW ***

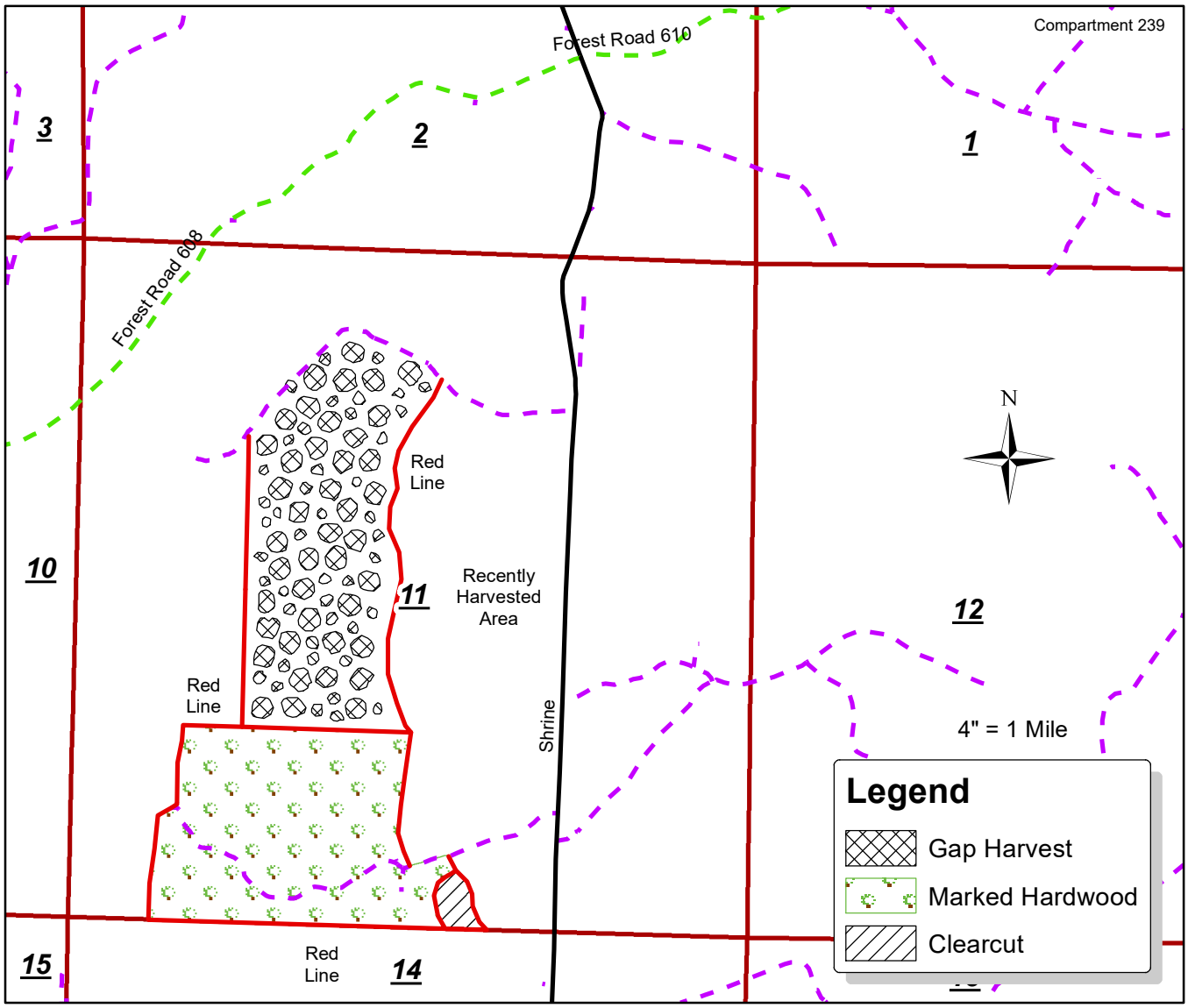

Mapped by: Marcus Isaacson

Gap Harvest – 83 Acres (actual cut acreage 29 acres).

- Cut all trees within each gap. Gap size is either 1/8 or ½ acre in size.
- All gaps are ringed with purple paint.
- **ALL GAPS IN THIS AREA MUST BE HARVESTED AND FORWARDED OUT BETWEEN DECEMBER 1, 2019 AND MARCH 15, 2020.**
- Gaps have already been anchor chained. The gap area is a special study area in conjunction with USFS and WDNR.

Marked Hardwood – 66 Acres.

- Cut all trees marked with orange paint.
- Cut all aspen, balsam fir, white birch and ironwood greater than 2" diameter.

Aspen Clearcut – 2 Acres.

- Cut all trees containing 1 or more 100" sticks.

Entire Sale

- **Oak Wilt restriction** – Due to the large amount of oak in the northern hardwood stand, no harvesting forwarding or road building between April 1st and July 15th will be allowed.
- Scaling notes – all balsam and spruce will be scaled as balsam fir. Mixed hardwood logs are comprised of basswood, white ash, red maple and yellow birch. Approximately 70% of the mixed hardwood [illegible] d.

Species	Estimated Volume
Mixed Hardwood	550 Cords
Basswood	300 Cords
Aspen	220 Cords
Balsam Fir	20 Cords
Oak	115 Cords
Red Oak Logs	87 MBF
Mixed Hardwood Logs	85 MBF
Hard Maple Logs	26 MBF
Total	**1205 Cords** **198 MBF**

TOP

SWNW & NWSW of Sec. 26 &
NESE & SENE of Sec. 27
T36N R18E Dunbar

Tract # _____34-19__
Advertised # _____
Contract # _____
Contractor _____
Acres to Cut ___25____

Legend

- Red Pine Overstory Removal
- Red Paint Line
- Woods Road
- ATV/Snowmobile Trails
- Section Lines
- Rivers/Streams
- Town Road
- County Forest Road

Estimated Volume	Cds
Red Pine	870
Aspen	70
Oak	50
Mixed Hardwood	45
Fir	20

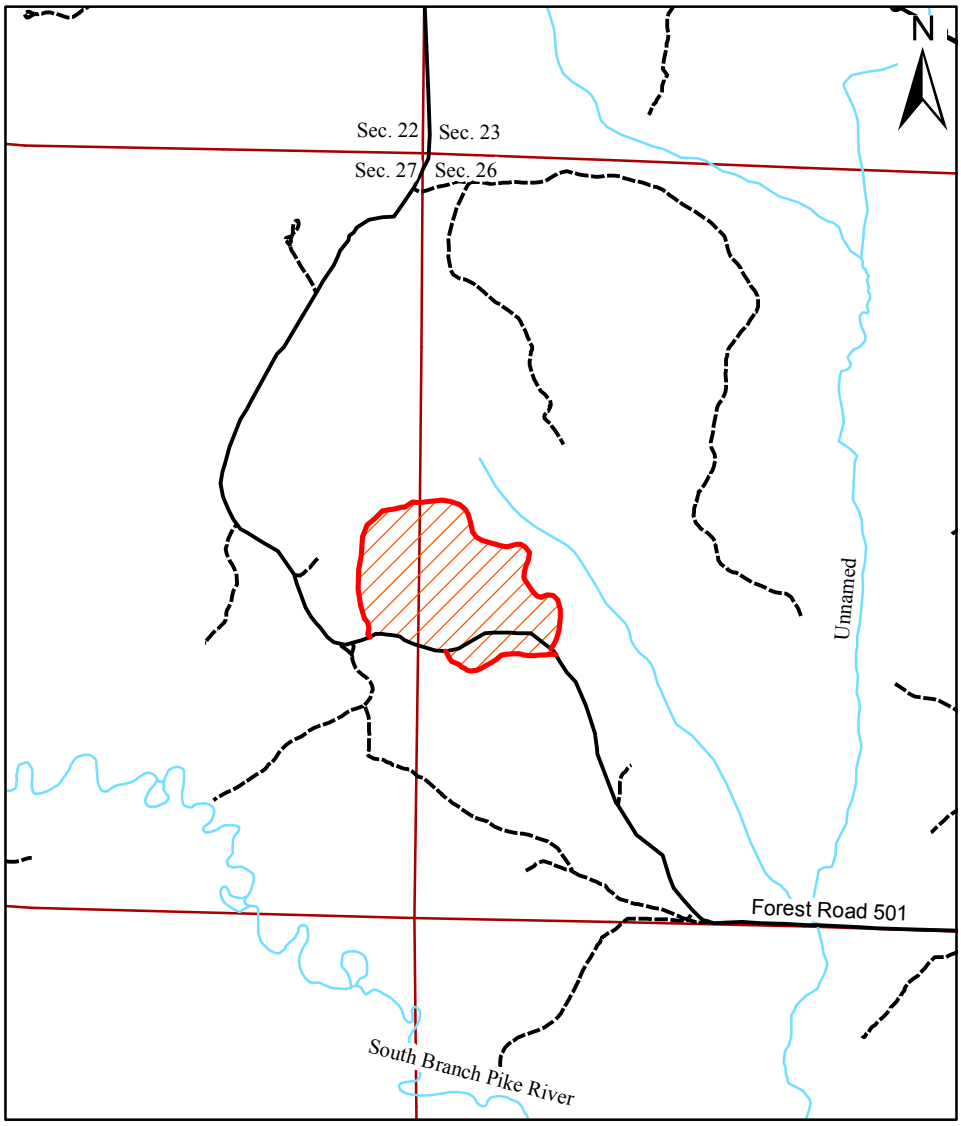

Comp. 210 1:15,840 4" = 1 mile Ryan Bourassa (715) 923-8891

Cutting Requirements:
Red Pine Overstory Removal: Harvest all stems with two sticks or more. Protect advanced regeneration when operationally practical. No Cellutreat application required for this harvest.

Scale Notes:
Any spruce or tamarack will be scaled as Fir.

TOP

Tract # _____35-19__
Advertised # _____
Contract # _____
Contractor _____
Acres to Cut ____53___

NE1/4 Sec, 26 & NW1/4 Sec. 25
T36N R17E Goodman

Legend

- Aspen Coppice
- Northern Hardwood Thin
- Red Paint Line
- County Highway
- Township Roads
- County Forest Road
- Woods Road
- Section Lines
- Rivers/Streams

Estimated Volume	Cds	Mbf
Sugar Maple		22
Mixed Hardwood	335	10
Basswood	130	17
Aspen	180	
Spruce	75	
White Pine	50	
Fir	40	

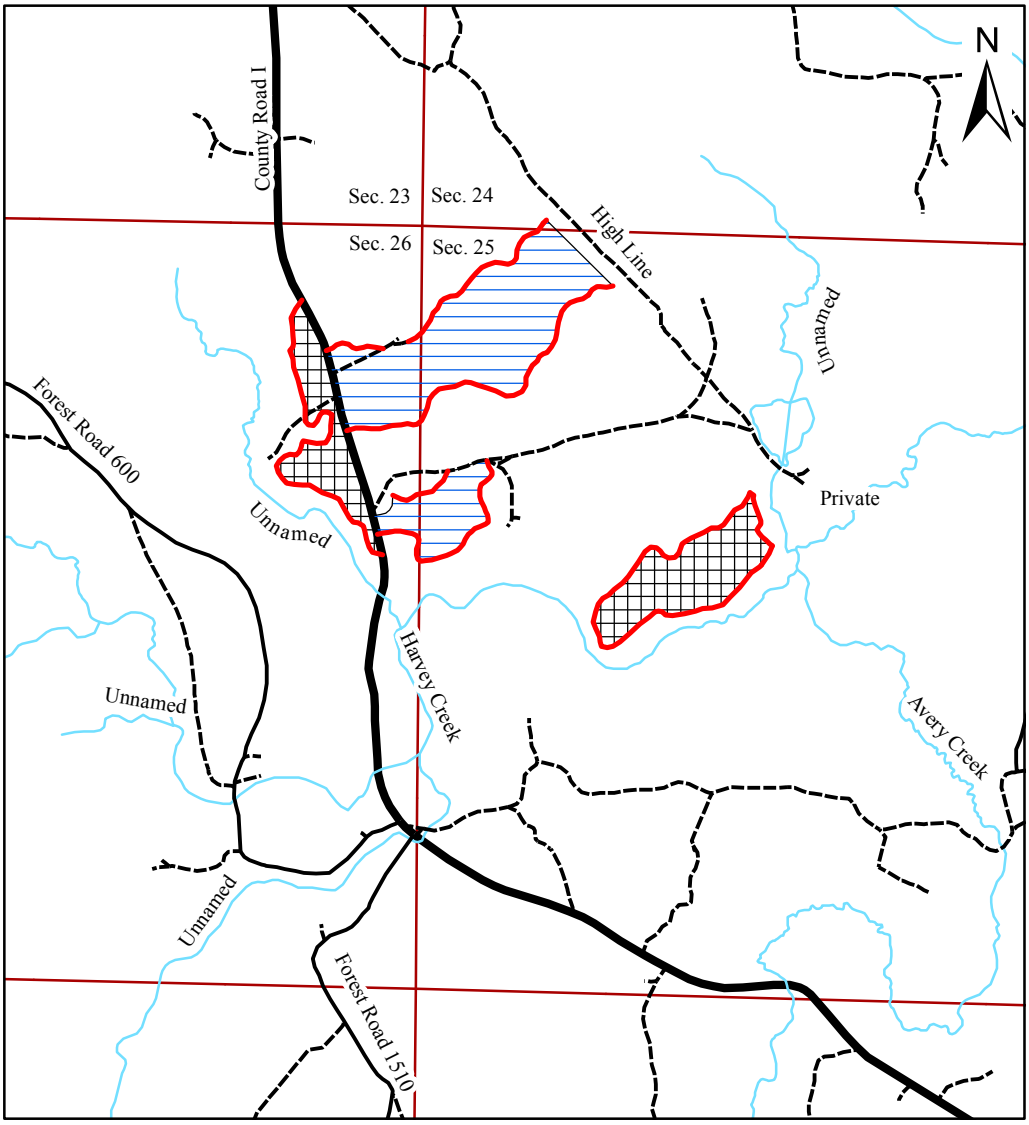

Comp. 223 & 224 1:15,840 4" = 1 mile Ryan Bourassa (715) 923-8891

Cutting Requirements:

Aspen Coppice Units: Harvest all stems with one stick or more. **Northern Hardwood Thin:** Harvest all stems marked with an orange paint slash. In addition, harvest all ash, aspen, white birch, fir, iron wood and spruce with one stick or more. Cut all ironwood 2 inches and larger. Protect any advanced sugar maple regeneration when operationally feasible.

*Operability: Portions of sale contain steep slopes which may be deemed un-harvestable. These areas must be reported to the supervising forester for approved leave.

Scale Notes:

Sugar Maple pulp will be scaled as mixed hardwood pulp. Oak will be scaled as mixed hardwood, approximately 5 cord. Any red pine will be scaled as Spruce, approximately 5 cord.

TOP

Tract # 36-19
Advertised #
Contract #
Sale Name Good Time
Contractor
Acres to Cut 163

E1/2 Sec. 31, S1/2SE1/4 Sec. 30
T38N-R20E Town of Niagara

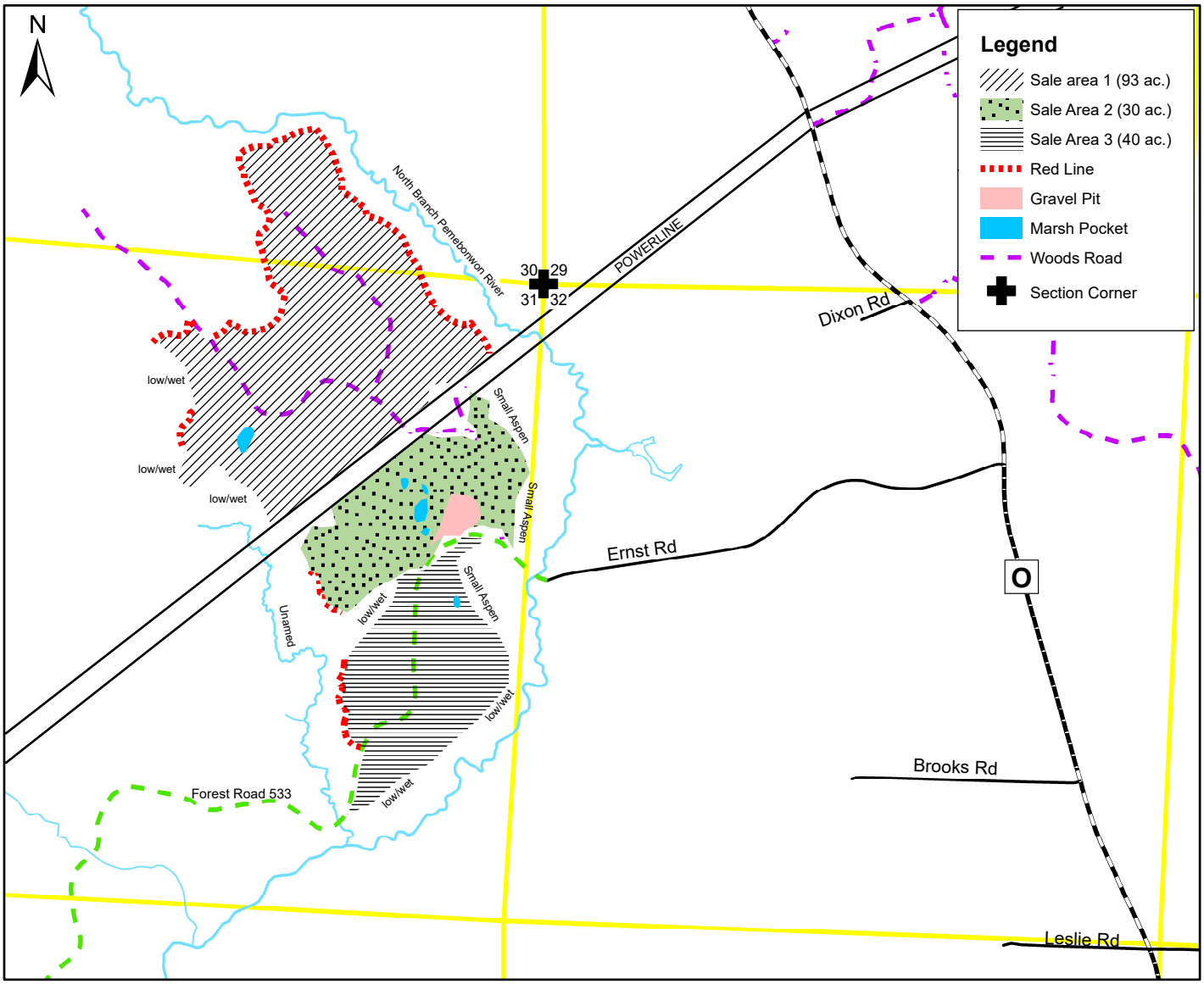

Cutting Requirements: Do Not Cut any Red or White Pine. Cut all other trees 2" and greater in size. Trees shall not be felled into any marsh areas. If accidental occurrence occurs tops shall be removed from these areas.

Created By: John Landenberger
Phone # 715-938-1725
Compartment: 311
4" = 1 Mile

Sale Notes: All road work, landings, and turnarounds must be pre-approved by Marinette County forester before any work is done. Payments can be made in either one full payment prior to harvesting or in 3 separate payment blocks. The payment blocks and amount to be paid to begin cutting in those blocks are as follows; Sale Area 1 as indicated on the map shall be paid in the full amount of 60% of the overall final bid price of this sale. Sale Area 2 and Sale Area 3 as indicated on the map, each require separate 20% payments of the overall bid price to begin harvesting in either block. Jumping from one Sale Area to another prior to completing that area will be permitted, but each Sale Area's payment block must be paid in full before any harvesting is allowed.

LUMP SUM SALE

	CORDS PER ACRE	ASPEN CORDS	BALSAM FIR CORDS	SPRUCE CORDS	MIXED HARDWOOD CORDS	TOTAL CORDS
Sale Area 1	15.25	1,154	158	43	64	1,419
Sale Area 2	15.02	359	30	57	5	451
Sale Area 3	18.65	597	32	77	40	746
Total		2,110	220	177	109	2,616
		36% BOLTS				

TOP

Tract # ____37-19____
Advertised # _____
Contract # _____
Contractor _____
Acres to Cut ___16___

SESE of Sec. 3 T32N R18E
Stephenson

Legend

- Scrub Oak Coppice
- Jack Pine Clear Cut
- Blue Paint Line
- Red Paint Line
- Pipe
- Solid Pipe
- Wood Monument
- MCF Woods Road
- Woods Road
- Town Road
- County Forest Road
- Rivers/Streams
- Section Lines

Estimated Volume	Cds
Jack Pine	105
Oak	100
Mixed Hardwood	70
Aspen	40
Red Pine	20

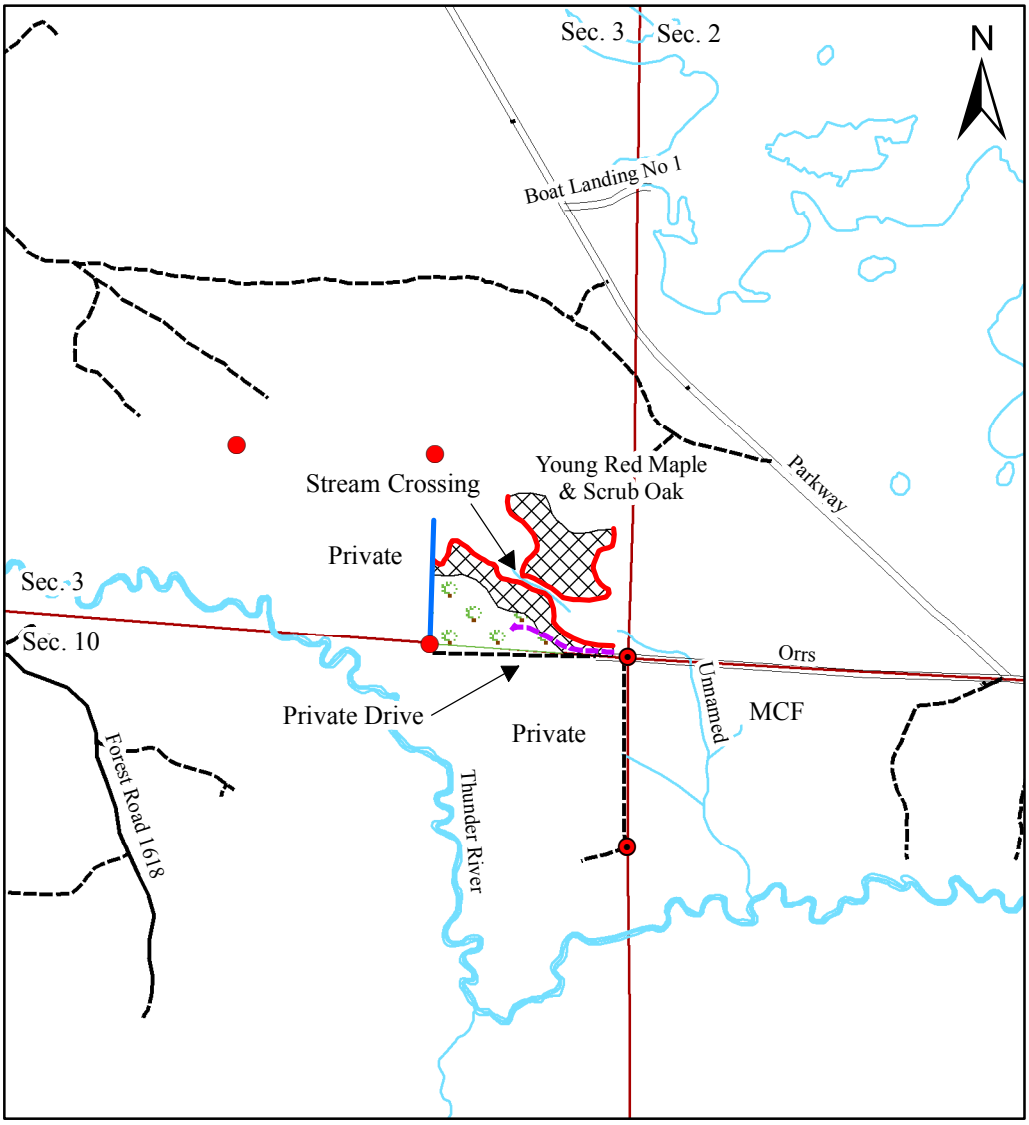

Comp. 001 1:15,840 4" = 1 mile Ryan Bourassa (715) 923-8891

Cutting Requirements: *Lump Sum*

Scrub Oak and Jack Pine Harvest Units: Harvest all stems with one stick or more to a 4 inch top. Do not cross any red or blue lines with harvesting equipment, except for an approved stream crossing. Dry or frozen ground conditions may be necessary to avoid rutting in several locations of the harvest units. All water quality BMP's must be followed when crossing the stream at the approved stream crossing location.

*A skidding bridge may be provided by the Marinette County Forestry Department, if requested and available at the time of harvest, to cross the small stream.

TOP

S1/2SW Sec.1
NW Sec. 12
T35N-R17E
Town of Silver Cliff

Tract # 38-19
Advertised#
Contract#
Contract
Acres to Cut 110
Sale Name The Godfather

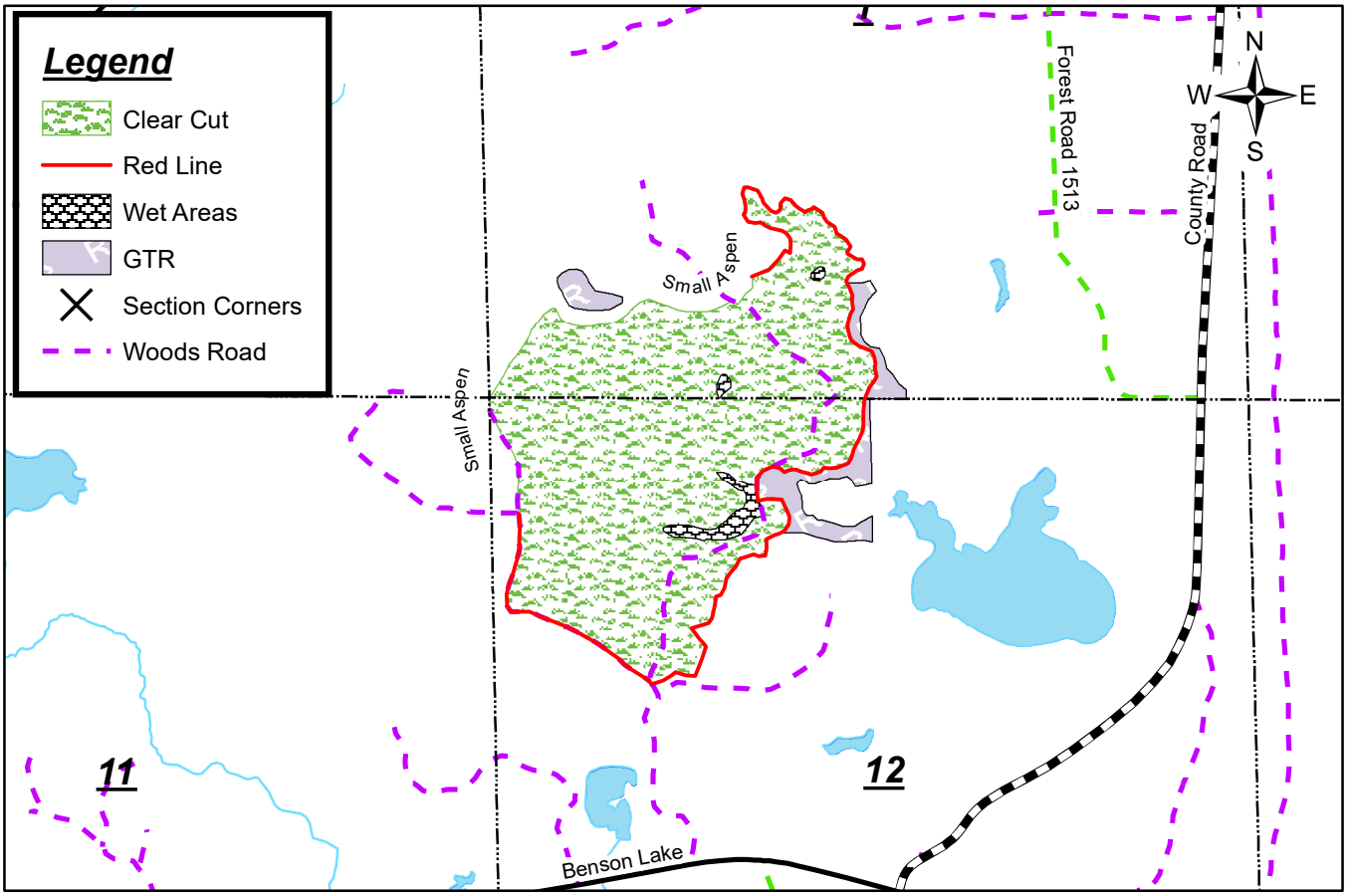

4 Inches = 1 Mile

Forester Andy Lange
715-923-8781

Species	Volume Cords
Mixed Hardwood	1000
Aspen	1500
Spruce	250
Balsam Fir	100

CUTTING REQUIREMENTS:

Clear Cut Area: Cut all trees except Red and White Pine, Oak, Cedar, Hemlock, and Black Ash. Maple, birch, and basswood will be scale as mixed hardwood. There are wet areas in this stand and these areas will not be cut. The operator will be responsible for cutting around these areas as there is no red line around them. If the operator isn't sure if the areas should be cut or not the forester in charge will be contacted. The road leading into the sale on the south side off of Benson Lake Road will be opened and made passable by the county. There are a few old logging trails that go into the sale that will be allowed to be reopened. The road leading into the sale from the south will be rebermed at the end of the sale.

TOP

Timber Sale Map

Legend

- Survey Monuments to Protect
- Red Lines
- Woods Roads
- Roads
- Property Line
- Red Pine Plantation
- Coppice Area
- Marsh
- Creek

Estimated Volumes:

RED PINE 650 cords
JACK PINE 100 cords
ASPEN 800 cords
SCRUB OAK 500 cords
MIXED HARDWOOD 250 cords

Tract # 39-18
Advertised # _____
Contract # _____
Contractor _____
Acres to be Cut 130

T32N-R18E, Town of Stephenson
Sections 21, 28, and 29

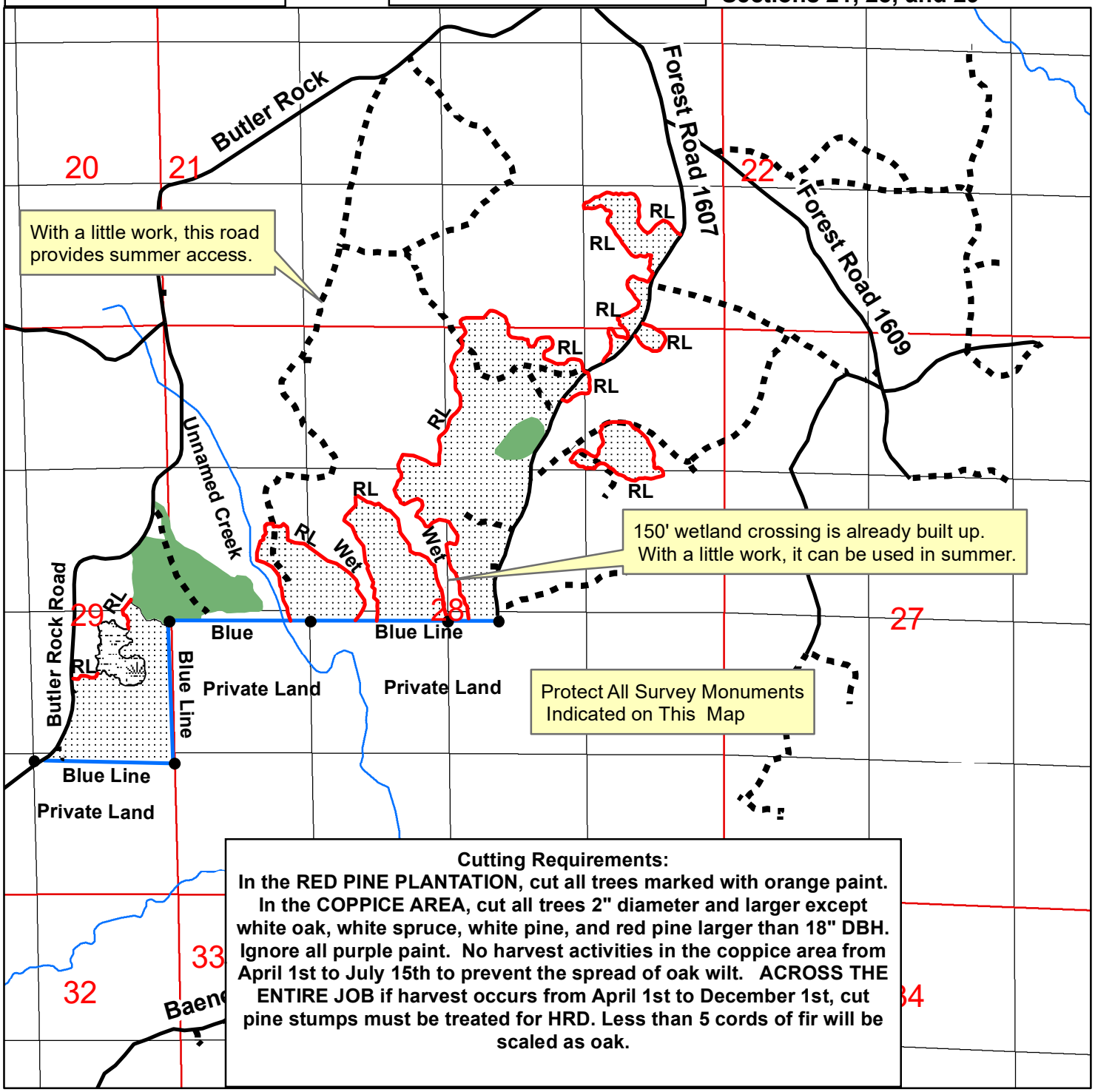

Cutting Requirements:
In the RED PINE PLANTATION, cut all trees marked with orange paint. In the COPPICE AREA, cut all trees 2" diameter and larger except white oak, white spruce, white pine, and red pine larger than 18" DBH. Ignore all purple paint. No harvest activities in the coppice area from April 1st to July 15th to prevent the spread of oak wilt. ACROSS THE ENTIRE JOB if harvest occurs from April 1st to December 1st, cut pine stumps must be treated for HRD. Less than 5 cords of fir will be scaled as oak.

Compartment 16 **Scale: 4" = 1 Mile** **Mapped by: Dan Mertz (715) 927-2042**

TOP

NE Sec. 27
T37N-R22E
Town of Pembine
Marinette County

Tract #___39-19___
Advertised #_____
Contract #_____
Contractor_____
Acres To Cut__70__
Sale Name CHOO CHOO

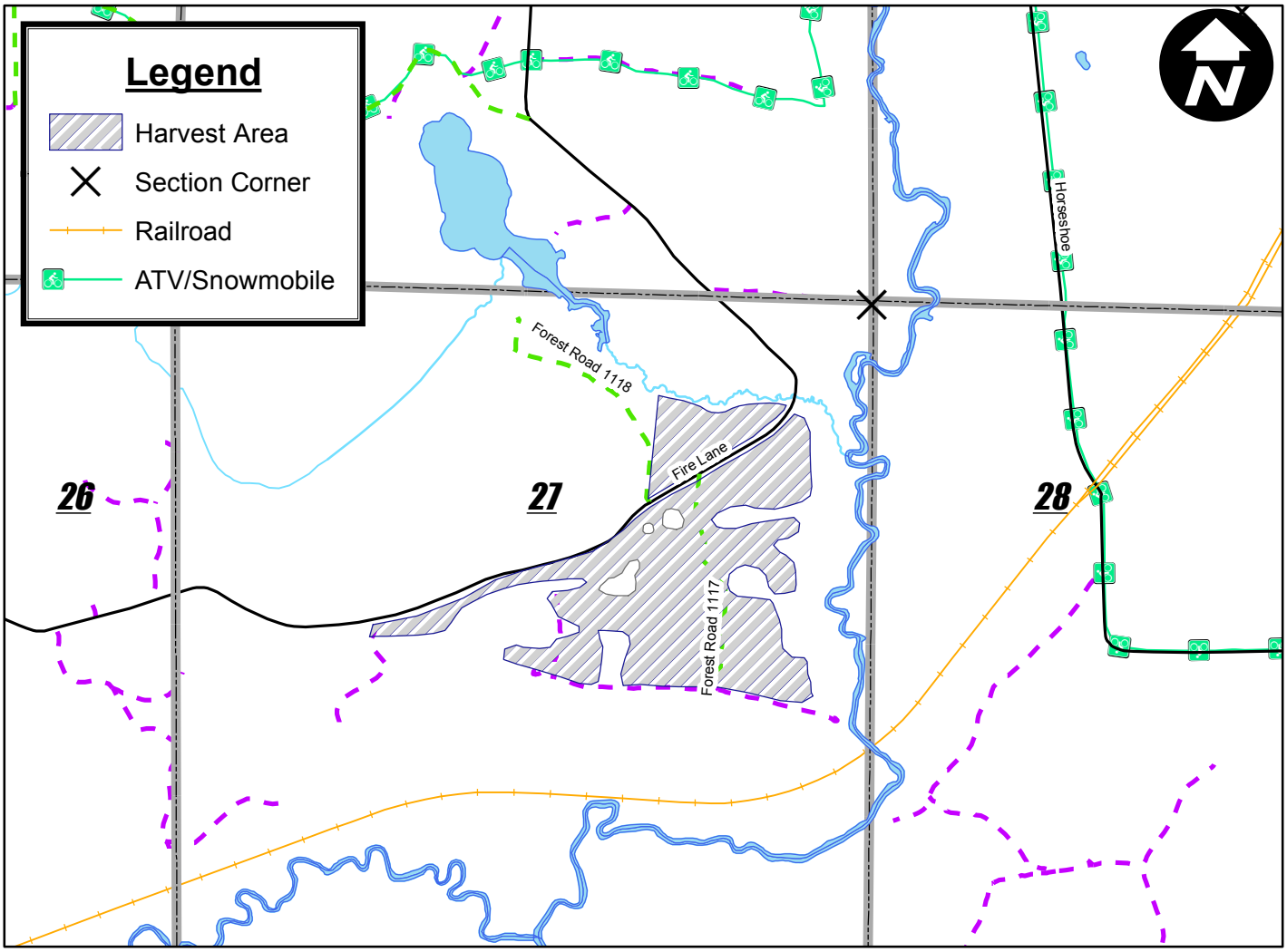

4 Inches= 1 Mile

Forester Andy Lange
715-923-8781

Species	Estimated Volume
Red Pine	1200 Cords
Mixed Hardwood	20 Cords

Harvest Requirments:

Cut all trees that are marked with orange paint on the stump and at DBH. In addition cut any hardwood species that are within the sale area that contain one or more pulp sticks. Care must be given not to damage any of the residual trees in the stand. Decking along the forest roads is allowed but not along the town road. Treatment of conifer stumps for Heterobasidion Root Disease (Annosum Root Rot) will be required from April 1st to November 30th. These dates are subject to change depending on current weather conditions at any given time.

TOP

Tract # _____40-19__
Advertised # _____
Contract # _____
Contractor _____
Acres to Cut ___121___

W1/2 Sec. 17 T32N R19E
Stephenson

Legend

- Jack Pine Clearcut
- Red Pine Clearcut
- County Highway
- Township Roads
- Woods Road
- ATV/Snowmobile Trails
- Section Lines
- Rivers/Streams

Estimated Volume	Cds
Red Pine	570
Jack Pine	350
Oak	60

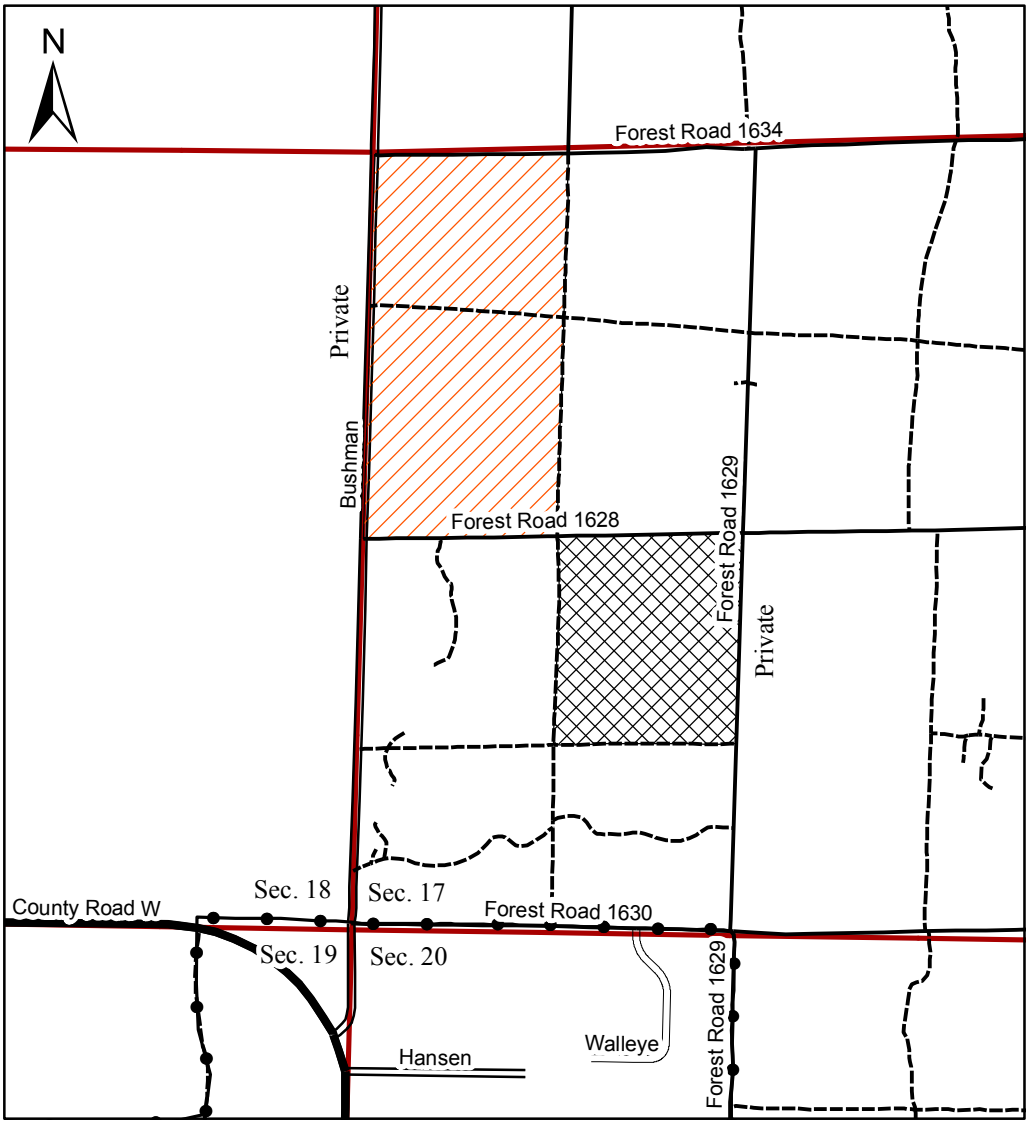

Comp. 027 1:15,840 4" = 1 mile Ryan Bourassa (715) 923-8891

Cutting Requirements: *Lump Sum*

All Harvest Units: Harvest all stems 2 inches and larger. All conifer stumps must be treated with Cellutreat between April 1 and December 1.

TOP

Timber Sale Map

Legend

- Red Line
- Woods Roads
- Blue Line
- White Pine Thin Area
- Red Pine Thin
- Roads

Estimated Volumes:

Red Pine: 1500 Cords
White Pine: 20 Cords

Tract # 41-19
Advertised # _____
Contract # _____
Contractor _____
Acres to be Cut 135

Section 23 T.37 N - R.21 E
NE1/4 NW1/4, W1/2 NE1/4, NE1/4 NE1/4
Town of Pembine

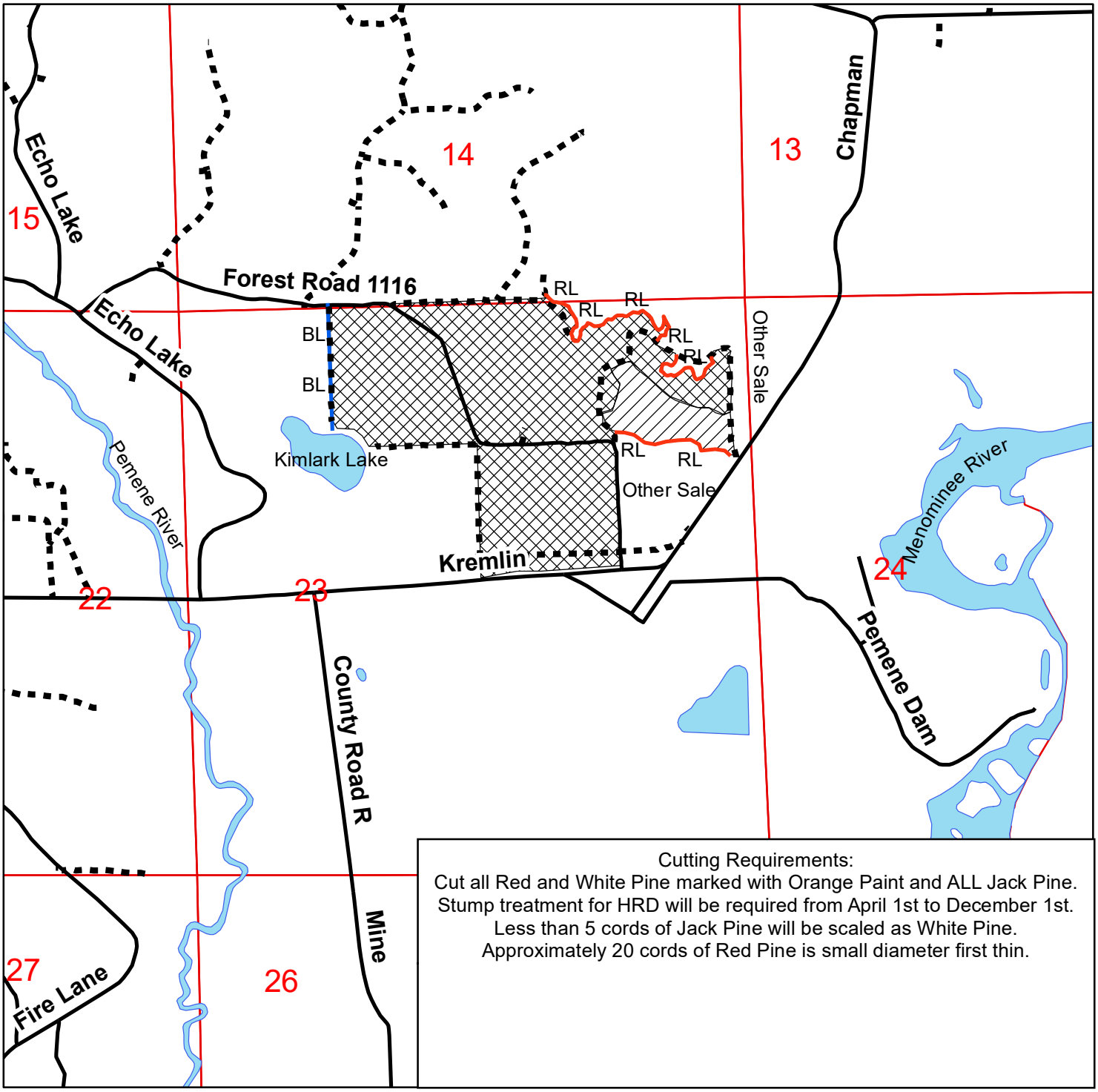

Cutting Requirements:
Cut all Red and White Pine marked with Orange Paint and ALL Jack Pine.
Stump treatment for HRD will be required from April 1st to December 1st.
Less than 5 cords of Jack Pine will be scaled as White Pine.
Approximately 20 cords of Red Pine is small diameter first thin.

Compartment 324 **Scale: 4" = 1 Mile** **Mapped by: Dan Mertz (715) 927-2042**

TOP

S1/2 SE1/4 Sec.17 and N1/2NW NWNE SENW Sec.20 T35N R19E

Township of Athelstane

Tract # ___42-19_____
Advertised # _____
Contract # _____
Contractor _____
Acres to Cut ___58_____

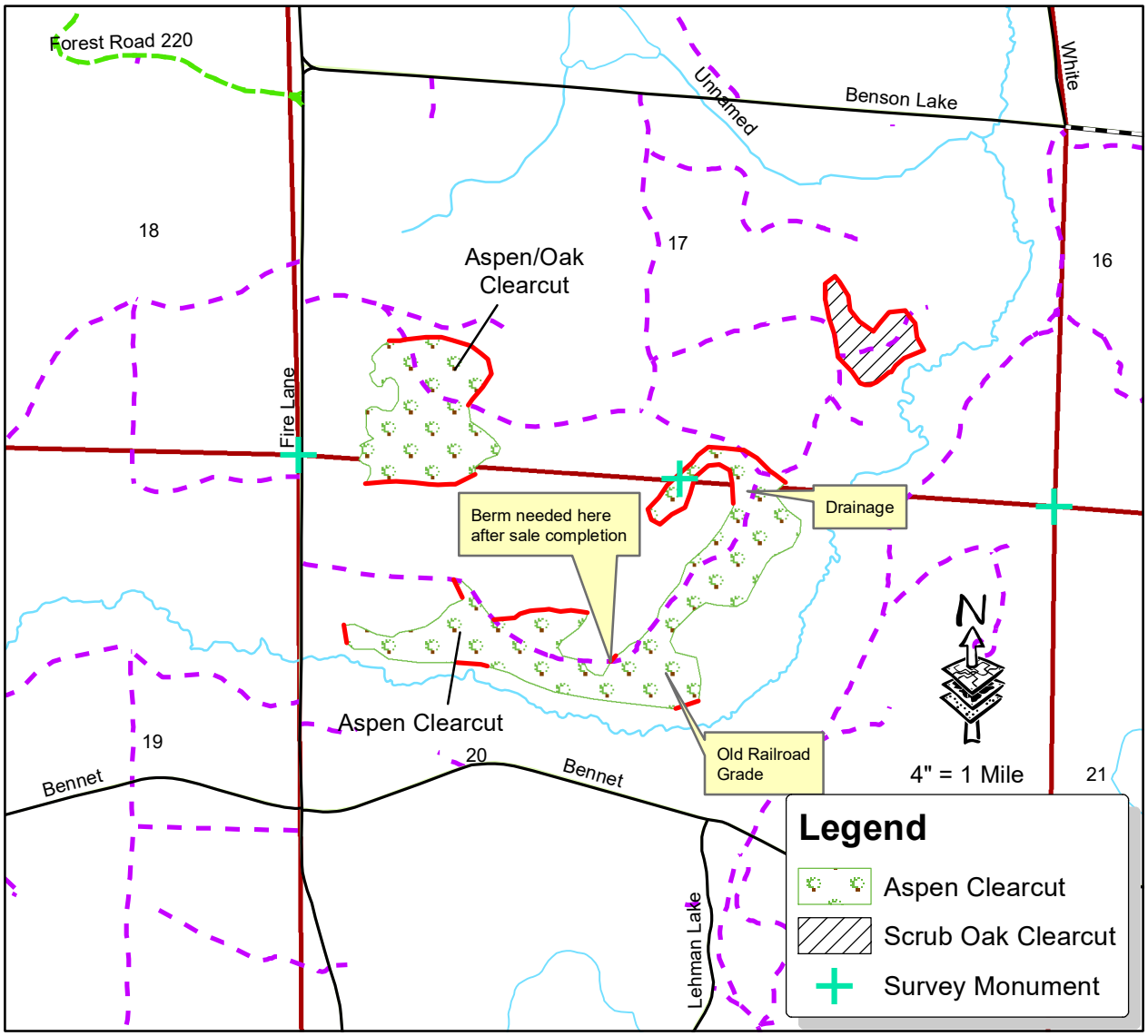

Mapped by: Phil Fritz Compartment 103

Species	Estimated Volume
Oak	100 Cords
Mixed Hardwood	60 Cords
Aspen	900 Cords
White Pine	40 Cords
Jack Pine	60 Cords
Spruce	50 Cords
Total	**1210 Cords**

Scrub Oak Clearcut - 6 Acres:

- Cut all trees containing 1 or more 100" pulp sticks except the following.
- Do not cut jack pine unless it contains 2 or more 100" sticks, purple marked trees or any white oak.
- No cutting April 1st to July 15th due to oak wilt restriction.

Aspen/Oak Clearcut Area – 17 Acres:

- Cut all trees containing 1 or more 100" pulp sticks except the following.
- Do not cut any red or white pine unless marked with orange paint.
- Cut all trees with a blue marked "X" and leave by the stump (see following sale notes).
- Do not cut purple marked or white oak trees.

Aspen Clearcut Area – 35 Acres:

- Cut all trees containing 1 or more 100" pulp sticks except the following.
- Do not cut jack pine unless it contains 2 or more 100" sticks.
- Cut all trees with a blue marked "X" and leave by the stump (see following sale notes).
- Do not cut purple marked or white oak trees.

Sale Notes:

- Do not damage survey marker – location noted on the map.
- No whole tree skidding will be allowed.
- Blue "X" marked trees must be cut off at 5 feet above the ground and laid down with the cut end touching the stump. There are approximately 20 Blue "X" marked trees.
- Red Pine will be scaled as spruce and fir will be scaled as v

TOP

Sale Notes:

- Do not damage survey marker – location noted on the map.
- No whole tree skidding will be allowed.
- Blue "X" marked trees must be cut off at 5 feet above the ground and laid down with the cut end touching the stump. There are approximately 20 Blue "X" marked trees.
- Red Pine will be scaled as spruce and fir will be scaled as white pine.

Tract # _____43-19__
Advertised # _____
Contract # _____
Contractor _____
Acres to Cut ____11___

Sec. 29 T32N R18E
Stephenson

Legend

- Black Spruce Clear Cut
- County Highway
- Township Roads
- Woods Road
- ATV/Snowmobile Trails
- Section Lines
- Rivers/Streams

Estimated Volume	Cds
Black Spruce	100
Jack Pine	70
Tamarack	30
Oak	10
Black Cherry	10

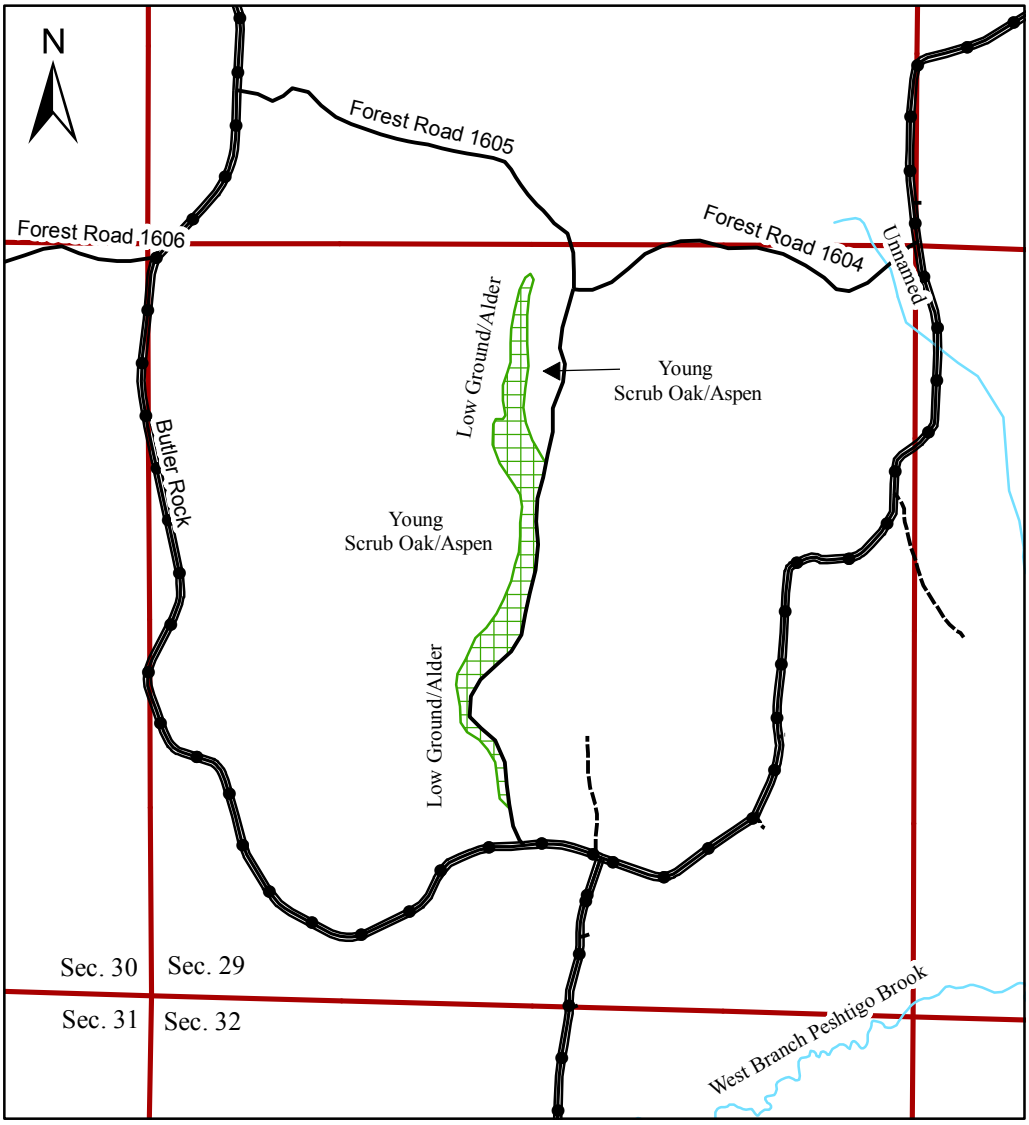

Comp. 017 1:15,840 4" = 1 mile Ryan Bourassa (715) 923-8891

Cutting Requirements: *Lump Sum*

Harvest all stems with one stick or more within the black spruce/jack pine plantation. Merchandize any salvageable/merchantable sticks from the blowdown areas found throughout the harvest area. All conifer stumps must be treated with Cellutreat between April 1 and December 1.

TOP

E1/2 SE1/4 Sec. 9
SW1/4 Sec. 10
W1/2 SE1/4 Sec. 10
N1/2 NW1/4 Sec. 15
T37N – R19E
Town of Dunbar

Tract # 44-19
Advertised # _____
Contract # _____
Sale Name Narrow Trail
Contractor _____
Acres to Cut 121

Lump Sum Timbersale

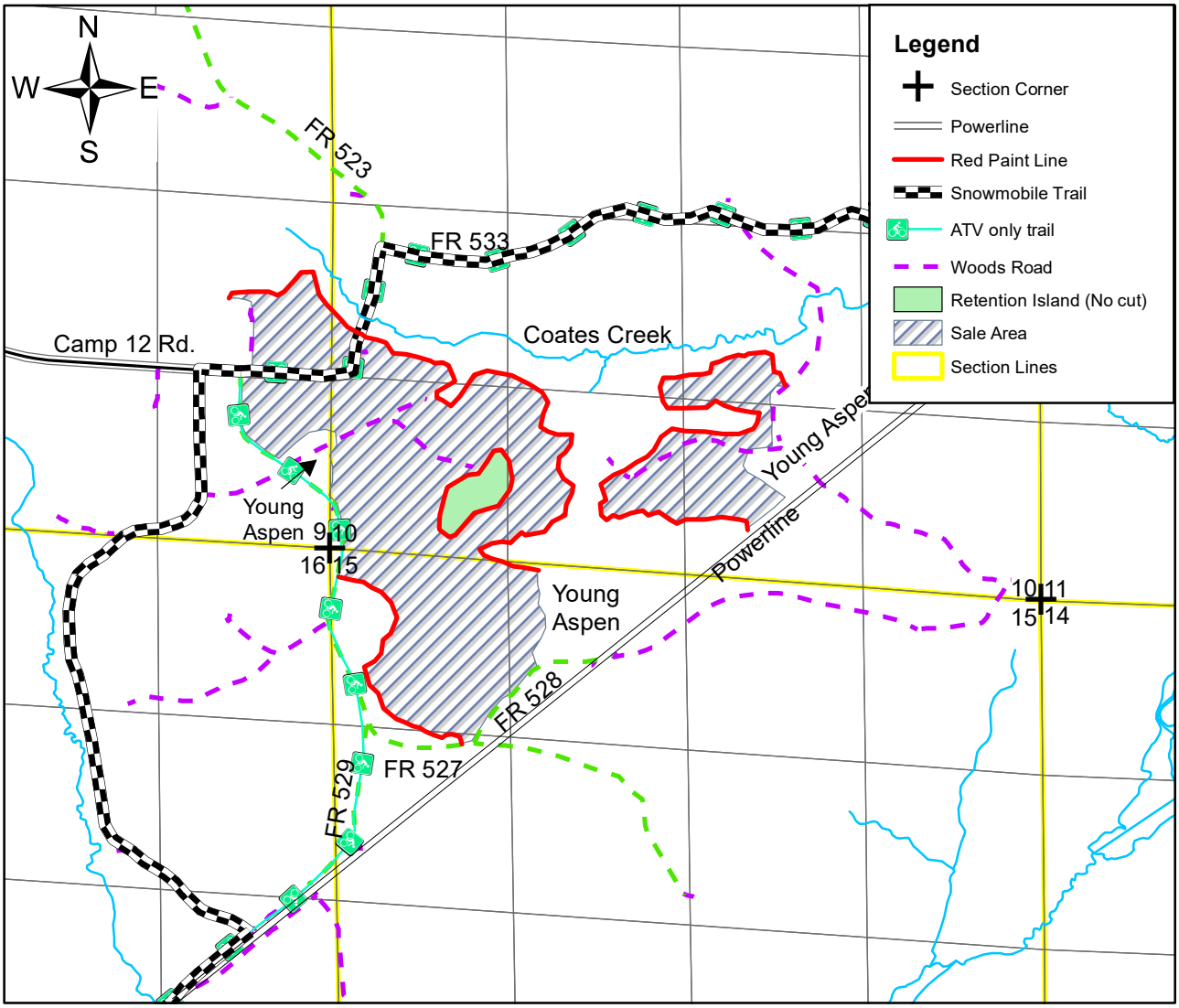

4" = 1 mile

Compartment : 275 & 284

Forester: Brad Sauve
715-923-2564

Species	Estimated Volume
Aspen	1200 Cords
Mixed Hardwood	650 Cords
Red Pine	400 Cords
White Pine (less than 20" DBH)	500 Cords
Spruce	80 Cords
Fir	80 Cords

Sale Area: Cut all stems 2" and greater except do not cut any Oak. Also, do not cut any White Pine that is greater than 20 inches DBH.

Notes: There are a few small wet areas and a few extremely rocky areas on this sale

TOP

SE1/4 Sec. 15
NW1/4 NE1/4 Sec. 22
SE1/4 NE1/4 Sec. 15
SW1/4 NW1/4 Sec. 14
T35N – R17E
Town of Silver Cliff

Tract # 45-19
Advertised #
Contract #
Sale Name Every Other
Contractor
Acres to Cut 118

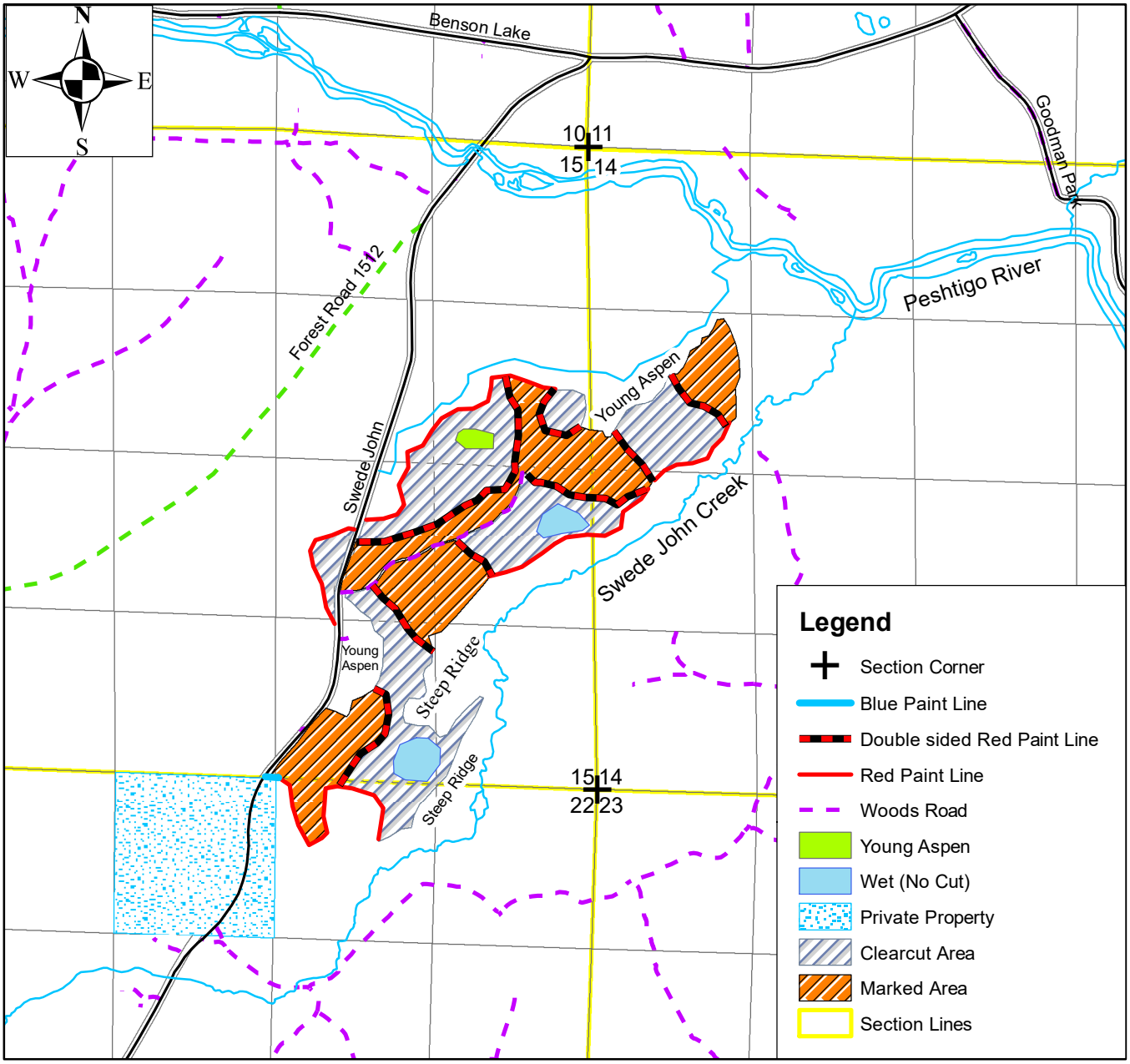

4" = 1 mile

Compartment: 143 & 148

Forester: Brad Sauve
715-923-2564

Species	Estimated Volume
Mixed Hardwood Pulp	1050 Cords
Basswood Pulp	470 Cords
Fir Pulp (includes Spruce)	200 Cords
Aspen Pulp	200 Cords
Basswood Logs	113 MBF
Hard Maple Logs	26 MBF

Marked Area: Cut all trees marked with orange paint. Also cut all ironwood.

Clearcut Area: Cut all stems 2" and greater.

Sale Notes: Basswood and Hard Maple logs will be scaled as woods run logs, 10" dib small end, regardless of quality. All other logs will be scaled as mixed hardwood pulpwood. Any species on not mentioned in the list will be scaled as mixed hardwood pulpwood.

TOP