Aquatic Macroinvertebrates

flatworm

aquatic earthworm

snail

clam

mussel

water mite

scud

aquatic sowbug

crayfish

water boatman

water strider

whirligig beetle

riffle beetle larva

riffle beetle adult

predaceous beetle larva

predaceous beetle adult

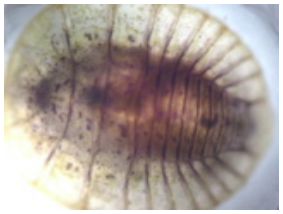
water penny

dragonfly

damselfly

dobsonfly

ameletid mayfly

small minnow mayfly

small minnow mayfly

flat-headed mayfly

Created by Michael Clapp CAM Jr/Sr High School - Battle Ground, WA October 2005

Aquatic Macroinvertebrates

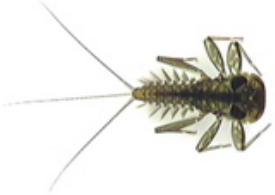
flat-headed mayfly

flat-headed mayfly

spiny crawler mayfly

spiny crawler mayfly

spiny crawler mayfly

prong-gill mayfly

golden stonefly

little yellow stonefly

little yellow stonefly

little brown stonefly

little green stonefly

slender winter stonefly

giant stonefly

net-spinner caddisfly

northern case-maker caddisfly

northern case-maker caddisfly

saddle-case-maker caddisfly

free-living caddisfly

finger-net caddisfly

black fly

midge

midge

crane fly

crane fly