Data Sources and Disclaimer

The information depicted on this map was compiled from U.S. Census Data, Wisconsin DNR, Wisconsin DOT and various other public land records. Recent changes in the physical and cultural landscape may not be represented. This map is intended for planning and general use only, please refer to the original source documents for detailed information. As with all public information derived from variable sources, this data may contain errors or faults. Therefore, Marinette County does not provide any warranty, express or implied, that this data is absolutely correct. Please contact the Marinette County Land Information Dept. (715) 732-7541 if you find any discrepancies on this map.

Marinette County Supervisory District 2 2012 - 2022

Supervisory District 2 (Total Population = 1343)	
Ward	Population
Niagara – C 3	226
NIAGARA – T 1	853
PEMBINE – T 2	264
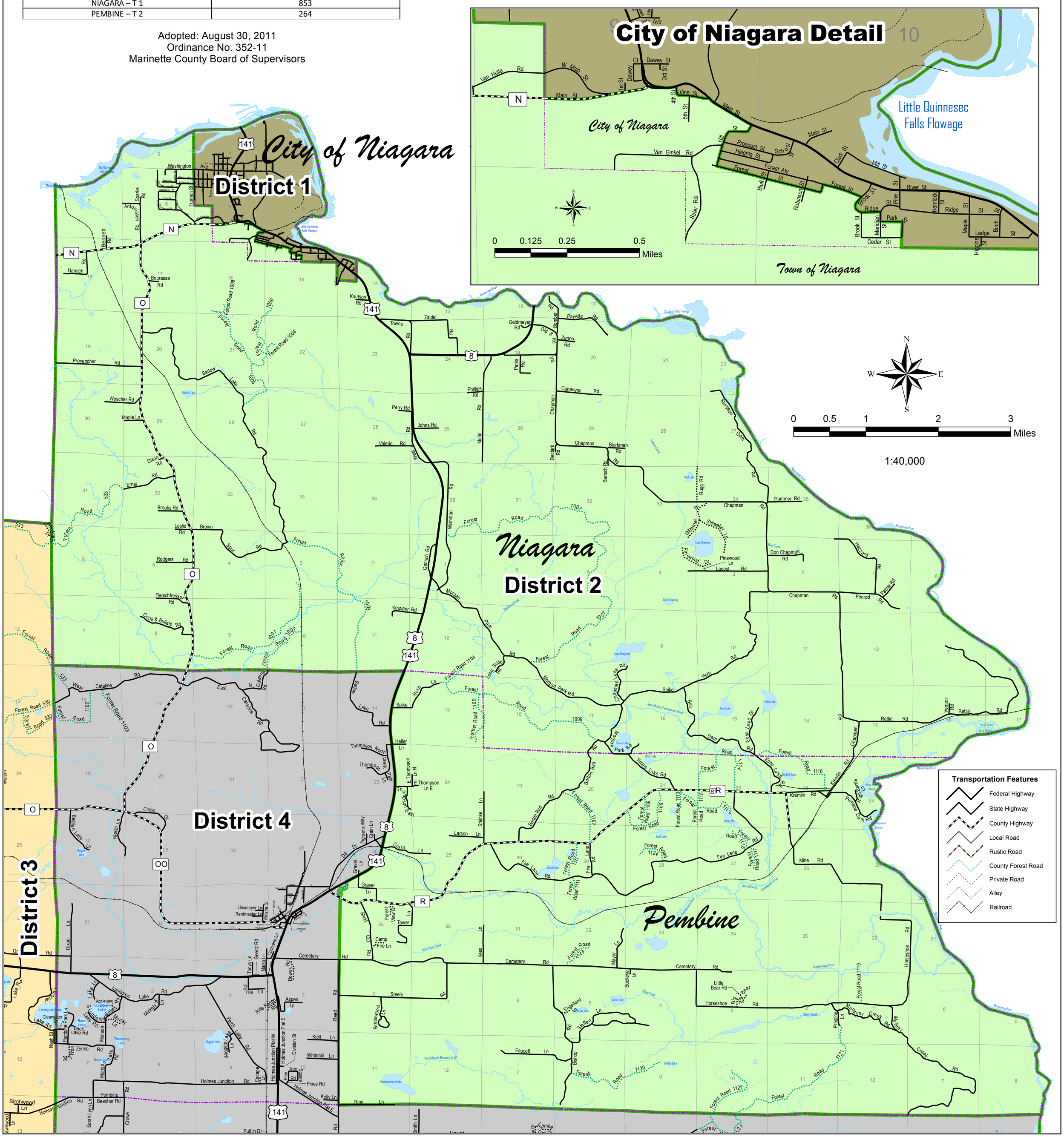
Adopted: August 30, 2011
Ordinance No. 352-11
Marinette County Board of Supervisors