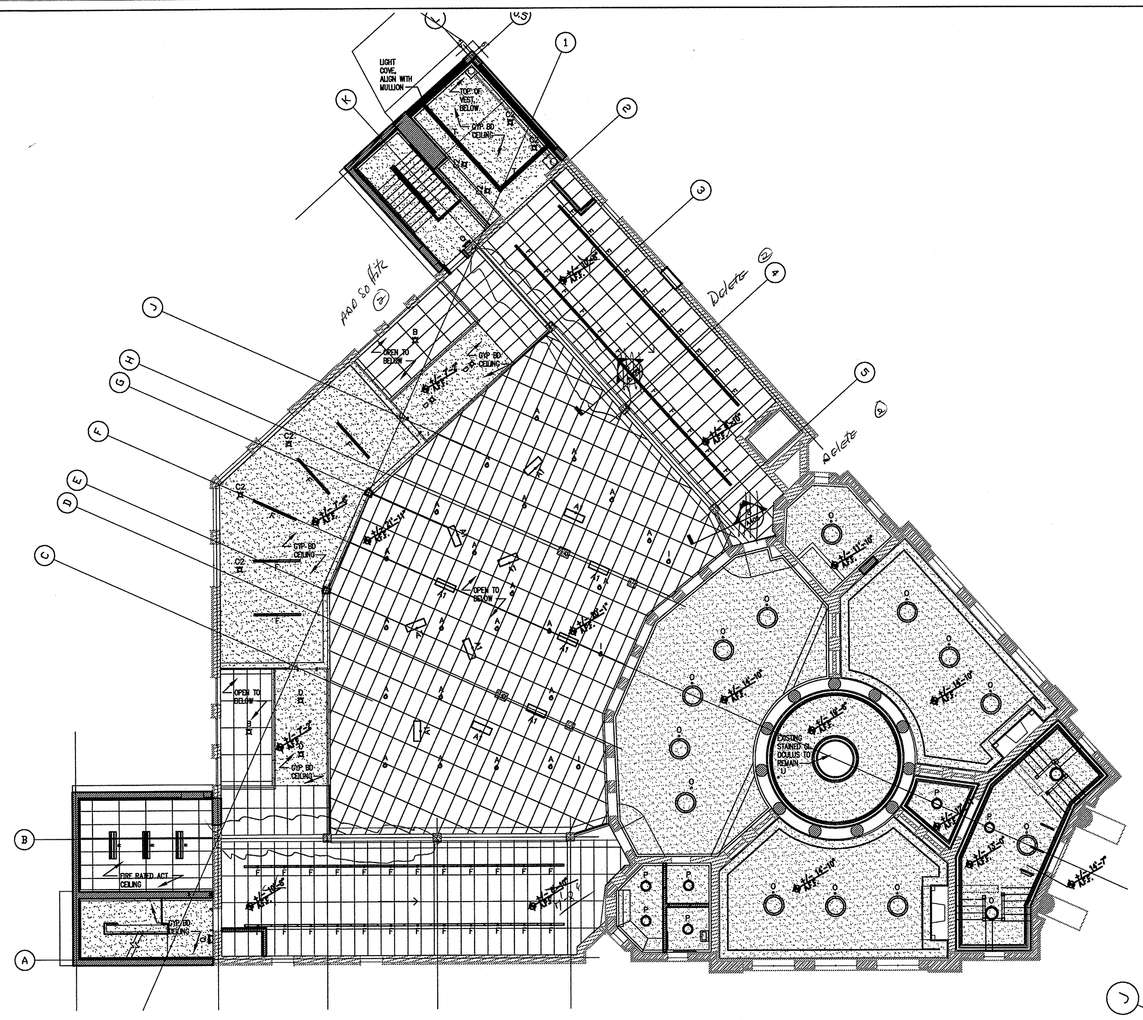

2 ALT. CEILING PLAN
NTS
*ALL ACOUSTICAL TILE IN THIS ALTERNATE IS A FIRE RATED ASSEBLY

ITEM NO. 12 – REFER TO SHEET A302 "REFLECTED CEILING PLAN"
A. DETAIL 2 THE HISTORIC 1903 BUILDING CEILINGS ARE PLASTER TO REMAIN AS SHOWN IN DETAIL 1.
B. DETAIL 2 THE FIRE RATED ACCOUSTICAL TILE IS TO BE 2X2.

ITEM NO. 7 – REFER TO SHEET A302 "REFLECTED CEILING PLAN"
A. DETAIL 2: DELETE CEILING ELEVATION TAGS IN 1979 BUILDING. CEILING IS 7'-8" AFF OF MEZZANINE LEVEL
B. DETAIL 2: ADD GYP BD SOFFITS AT 7'-2" AFF MEZZANINE LEVEL AT STEEL BEAMS ALONG GRID LINES B, K, & 4. CONSTRUCTION TO BE 2 LAYERS 5/8" GYP BD ON 1 5/8" METAL STUDS
C. DETAIL 1: DELETE TWO SECTION CUTS ALONG COLUMN LINE K
D. DETAIL 1 & DETAIL 2: BOTH FIRE RESISTIVE SYSTEMS ARE TO PROVIDE A 1-HR FIRE RATING.

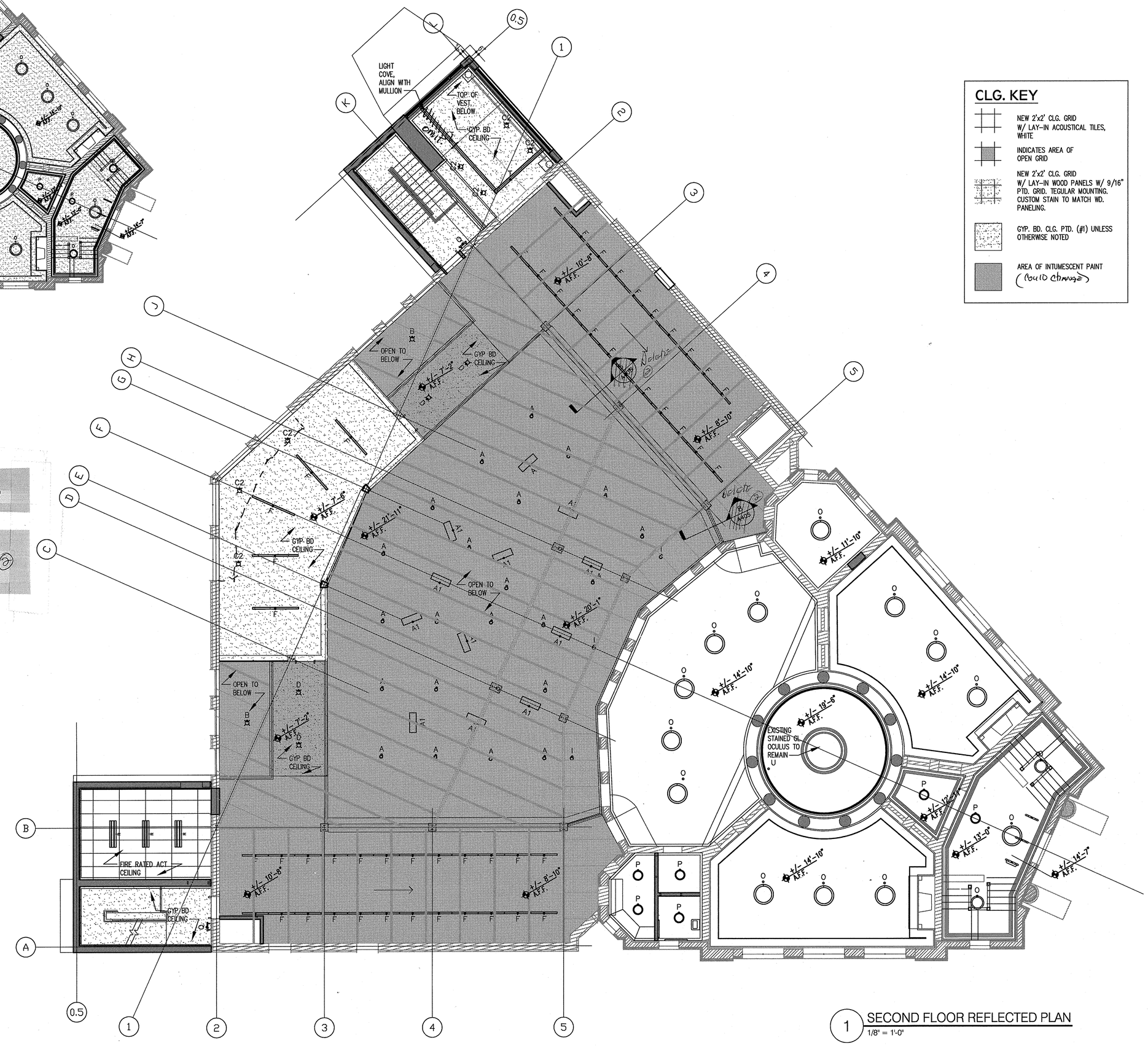

1 SECOND FLOOR REFLECTED PLAN
1/8" = 1'-0"

CLG. KEY

- NEW 2'x2' CLG. GRID W/ LAY-IN ACOUSTICAL TILES, WHITE
- INDICATES AREA OF OPEN GRID
- NEW 2'x2' CLG. GRID W/ LAY-IN WOOD PANELS W/ 9/16" PTD. GRID. TEGULAR MOUNTING. CUSTOM STAIN TO MATCH WD. PANELING.
- GYP. BD. CLG. PTD. (#1) UNLESS OTHERWISE NOTED
- AREA OF INTUMESCENT PAINT (could change)

TRUE NORTH

PROJECT NORTH

FGM Arch
Frye Gillan Molinaro architects, ltd.
308 W. Erie, Suite 600 - Chicago, IL 60610
phone: 312.440.1584 fax: 312.440.9605
http://www.fgmarch.com
© 2005 Frye Gillan Molinaro Architects, Ltd.

NO.	DATE	DESCRIPTION
1	JANUARY 2007	ISSUE FOR BID

STEPHENSON PUBLIC LIBRARY RENOVATION AND ADDITION
1700 HALL AVENUE MARINETTE, WISCONSIN 54143

SEAL:
DATE: -
SCALE: AS NOTED
DRAWN BY: MH, SK
PROJ. NO.: 78374

SHEET TITLE: REFLECTED CEILING PLAN

SHEET NUMBER: A302