LEGEND
- COMPONENT IDENTIFIER
- PANEL IDENTIFIER
- NOTE REFERENCE
- REVISION REFERENCE
- SUGGESTED HANGER LOCATIONS (4)
- SECTION LETTER IDENTIFIER
- DIRECTION OF VIEW
- SHEET LOCATION OF DETAIL

PROPOSAL
NOT FOR CONSTRUCTION

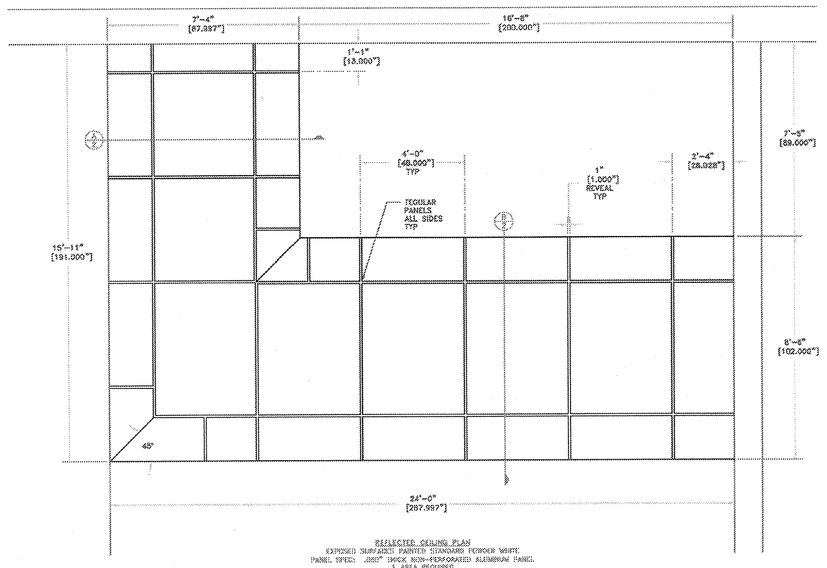

REFLECTED CEILING PLAN
EXPOSED SURFACES: PAINTED STANDARD PERIMETER WHITE
PANEL SPEC: .080" SMOOTH NON-PERFORATED ALUMINUM PANEL
1 HALO REDUCED

SCALING INSTRUCTIONS
This document has been plotted on 11x17 paper for ease of handling. To correctly scale this drawing, enter the desired dimension (using the appropriate units specified in the "DRAWING SCALE" box of the title block). Then multiply your scale reading by the multiplier specified in the "PLOTTED SCALE" box of the title block. A printer scale of 1/8" = 1'-0" would be a multiplier of 8 (1/8 = 1). A scale of 1/8 results in a multiplier of 2 (1/4 = 1). For more information, contact your regional, district office or request through your sales representative.

5. NON-SYMMETRICAL COMPONENTS MAY BE SUPPLIED WITH AN ADDITIONAL COMPONENT MARK IDENTIFIER NEAR THE END OF THE PART. THIS ADDITIONAL MARK INDICATES THE ADJACENT COMPONENT THAT SHOULD BE CONNECTED TO THE IDENTIFIED END OF SAID COMPONENT.
6. HANGER LOCATIONS ARE SUGGESTED, REFER TO ASTM C635-00 & C636-96 AND APPROPRIATE STANDARD INSTALLATION PRACTICES.
7. ALL DIMENSIONS ARE REPRESENTED TO THE NEAREST 1/8" DECIMAL DIMENSIONS REPRESENTED TO THE NEAREST .001"
8. GORDON, INC. MAKES NO REPRESENTATION THAT THE COMPONENTS DEPICTED HEREON COMPLY WITH ALL APPLICABLE LOCAL CODES OR ORDINANCES. PURCHASER TO VERIFY COMPLIANCE WITH SUCH CODES AND ORDINANCES.
9. ABBREVIATIONS:
   U O/A UNLESS NOTED OTHERWISE
   F F/F FACE IN FIELD
   T T/O TYPICAL
   R F/R REFERENCE
   O= OUTSIDE DIMENSION/DIAMETER
   D= INSIDE DIMENSION/DIAMETER

NOTES:

THE DESIGN AND CONCEPTS REPRESENTED BY THIS PRINT AND ACCOMPANYING DOCUMENTS ARE THE SOLE PROPERTY OF GORDON, INC., AND MAY NOT BE USED, COPIED, OR REPRODUCED WITHOUT PRIOR WRITTEN CONSENT OF SAID OFFICE.

GORDON INTERIOR SPECIALTIES DIVISION

FILENAME: 78374 Stephenson Public Library Interior.dwg	JOB NAME: STEPHENSON PUBLIC LIBRARY						
DRAWN BY: MH, SK	SHEET:	11/27/06	REV. 1: 01/12/07	REV. 2: 01/22/07	SCALE: 1/8" = 1'-0"	SHEET SIZE: 24x36	DRAWING NO.
CHECKED BY:	SHEET TITLE: REFLECTED CEILING PLAN	% < 1 > % = 2	DRAWING DATE: Autocad Rel. 2007	SCALE & DRAWING NUMBER: 78374-STEPHENSON PUBLIC LIBRARY-R-CEILINGS.DWG			

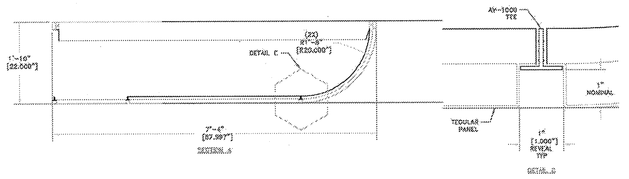

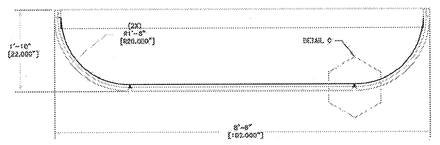

PROPOSAL
NOT FOR CONSTRUCTION

THE DESIGN AND CONCEPTS REPRESENTED BY THIS PRINT AND ACCOMPANYING DOCUMENTS ARE THE SOLE PROPERTY OF GORDON, INC., AND MAY NOT BE USED, COPIED, OR REPRODUCED WITHOUT PRIOR WRITTEN CONSENT OF SAID OFFICE.

GORDON INTERIOR SPECIALTIES DIVISION

FILENAME: 78374 Stephenson Public Library Interior.dwg	JOB NAME: STEPHENSON PUBLIC LIBRARY						
DRAWN BY: MH, SK	SHEET:	11/27/06	REV. 1: 01/12/07	REV. 2: 01/22/07	SCALE: 1/8" = 1'-0"	SHEET SIZE: 24x36	DRAWING NO.
CHECKED BY:	SHEET TITLE: SECTIONS	% < 1 > % = 2	DRAWING DATE: Autocad Rel. 2007	SCALE & DRAWING NUMBER: 78374-STEPHENSON PUBLIC LIBRARY-R-CEILINGS.DWG			

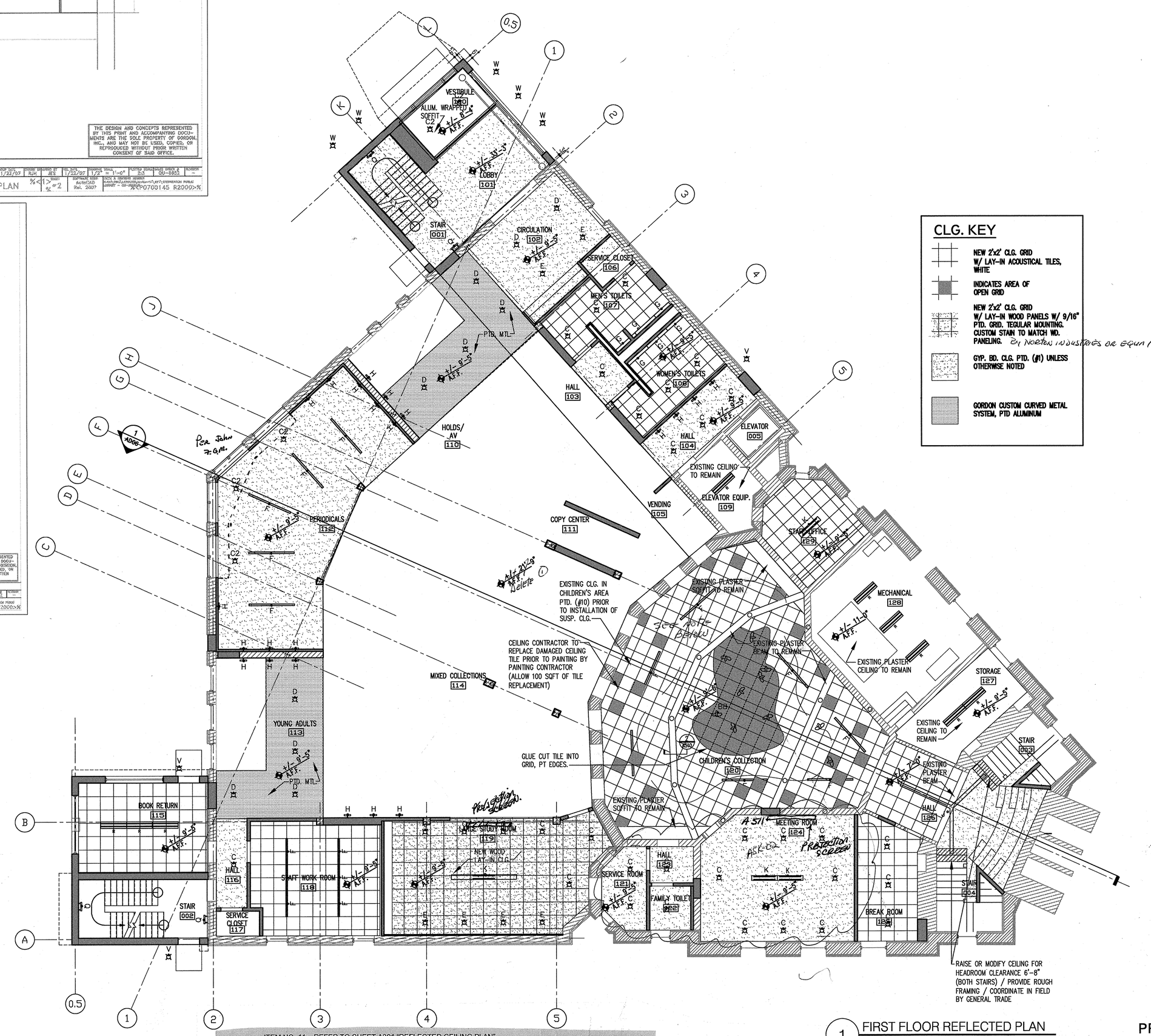

CLG. KEY

- NEW 2'x2' CLG. GRID W/ LAY-IN ACOUSTICAL TILES, WHITE
- INDICATES AREA OF OPEN GRID
- NEW 2'x2' CLG. GRID W/ LAY-IN WOOD PANELS W/ 9/16" PTD. GRID. TEGULAR MOUNTING. CUSTOM STAIN TO MATCH WD. PANELING. or NORTON INDUSTRIES OR EQUAL (2)
- GYP. BD. CLG. PTD. (#1) UNLESS OTHERWISE NOTED
- GORDON CUSTOM CURVED METAL SYSTEM, PTD ALUMINUM

1 FIRST FLOOR REFLECTED PLAN
1/8" = 1'-0"

ITEM NO. 11 - REFER TO SHEET A301 "REFLECTED CEILING PLAN"
A. DELETE CEILING ELEVATION MARKER NEAR 'COPY CENTER' 111 READING +/- 21'-9" A.F.F.
B. IN 'CHILDREN'S COLLECTION' 120 INCLUDE NOTE "EXISTING CEILING TILE TO REMAIN, DAMAGED TILES TO BE REPLACED BY CEILING CONTRACTOR. EXISTING CEILING TO BE PAINTED BY PAINTING CONTRACTOR AFTER REPAIRS. NEW GRID AND CEILING TILE TO BE INSTALLED BELOW EXISTING NEWLY PAINTED CEILING BY CEILING CONTRACTOR."

ADDENDUM NO.1 ADD. NO.1-2

Stephenson Public Library
February 2007

Frye Gillan Molinaro Architects, Ltd.
Miron Construction Co.

C. LAY IN WOOD PANELS IN THE CEILING KEY ARE TO BE BY NORTON OR EQUAL, THE FINISH IS TO BE CHERRY TO MATCH ADJACENT WOOD PANEL WALL.
D. SEE ASK-02 FOR NEW CEILING LAYOUT IN MEETING ROOM 121, 122, 123, AND 124

TRUE NORTH

PROJECT NORTH

0 4' 8' 16'

FGM Arch
Frye Gillan Molinaro architects, ltd.
308 W. Erie, Suite 600 - Chicago, IL 60610
phone: 312.440.1584 fax: 312.440.9605
http://www.fgmarch.com
© 2005 Frye Gillan Molinaro Architects, Ltd.

NO.	DATE	DESCRIPTION
1	JANUARY 2007	ISSUE FOR BID

STEPHENSON PUBLIC LIBRARY RENOVATION AND ADDITION

1700 HALL AVENUE MARINETTE, WISCONSIN 54143

SEAL: .

DATE: -

SCALE: AS NOTED

DRAWN BY: MH, SK

PROJ. NO.: 78374

SHEET TITLE: REFLECTED CEILING PLAN

SHEET NUMBER: A301