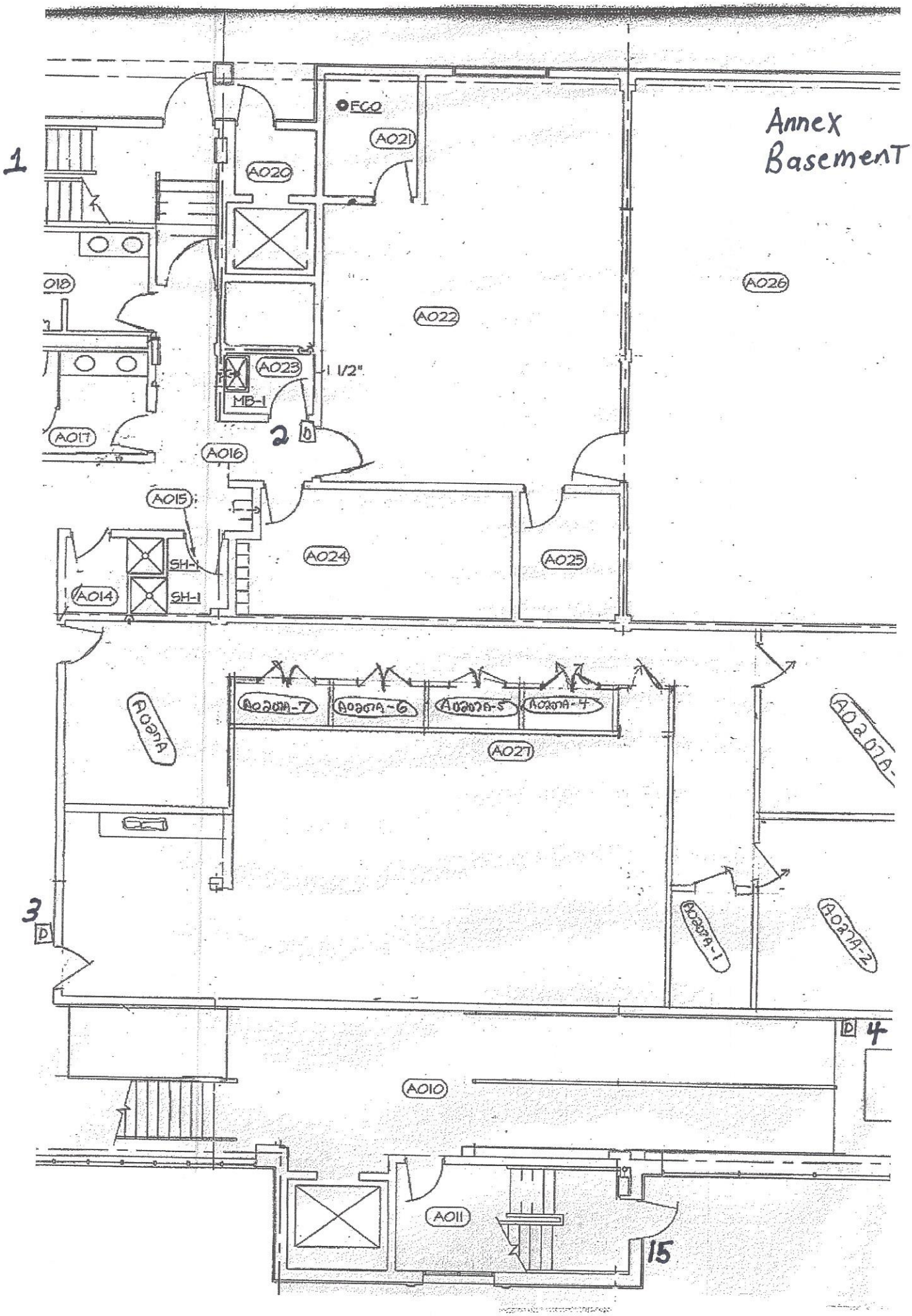
Annex
Basement
1
FCO
A021
A020
A018
A022
A026
A023
1 1/2"
MB-1
2
A017
A016
A015
A024
A025
SH-1
SH-1
A014
A027
3
4
A010
A011
15

Annex
1st Floor

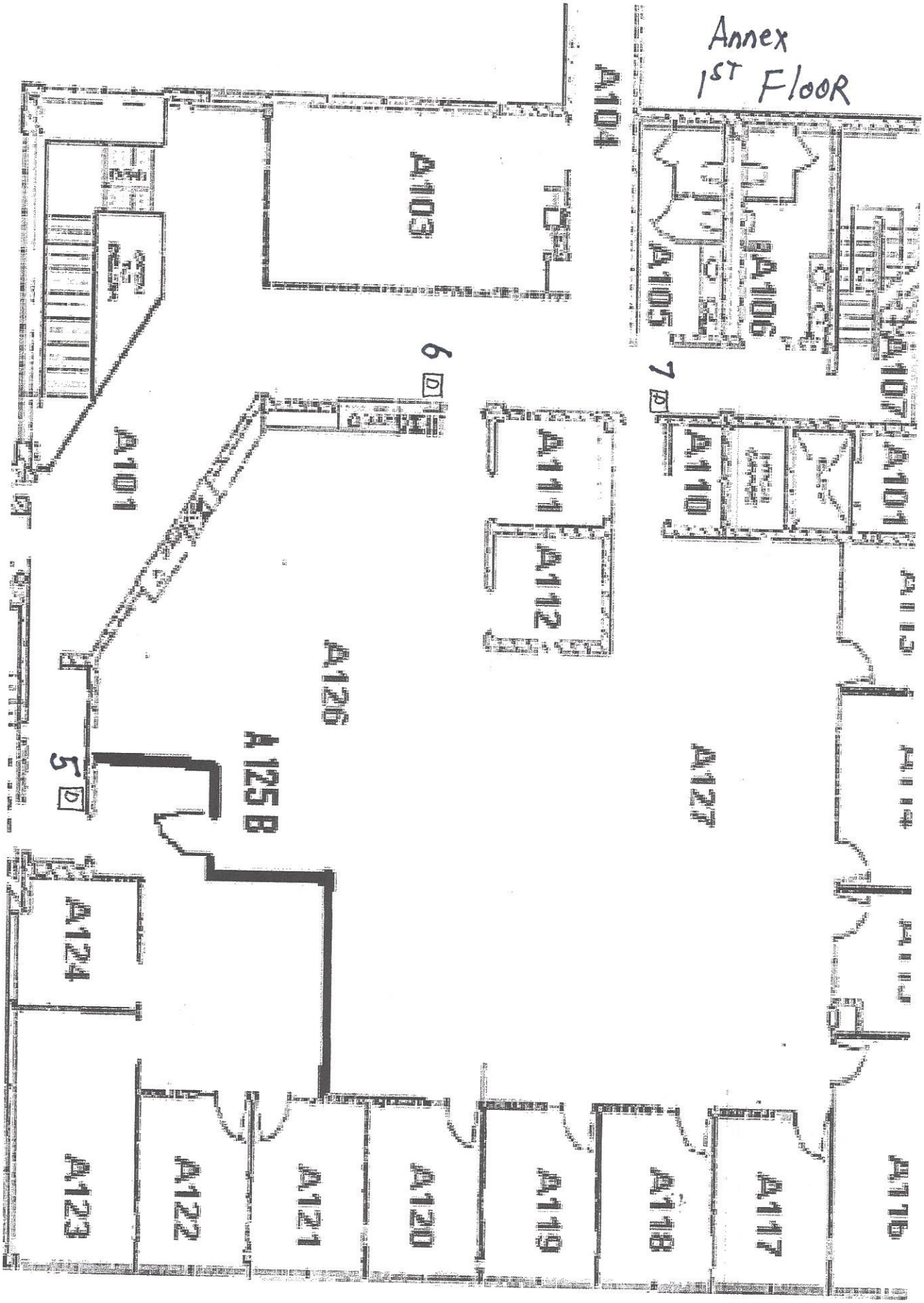

Annex 2nd Floor

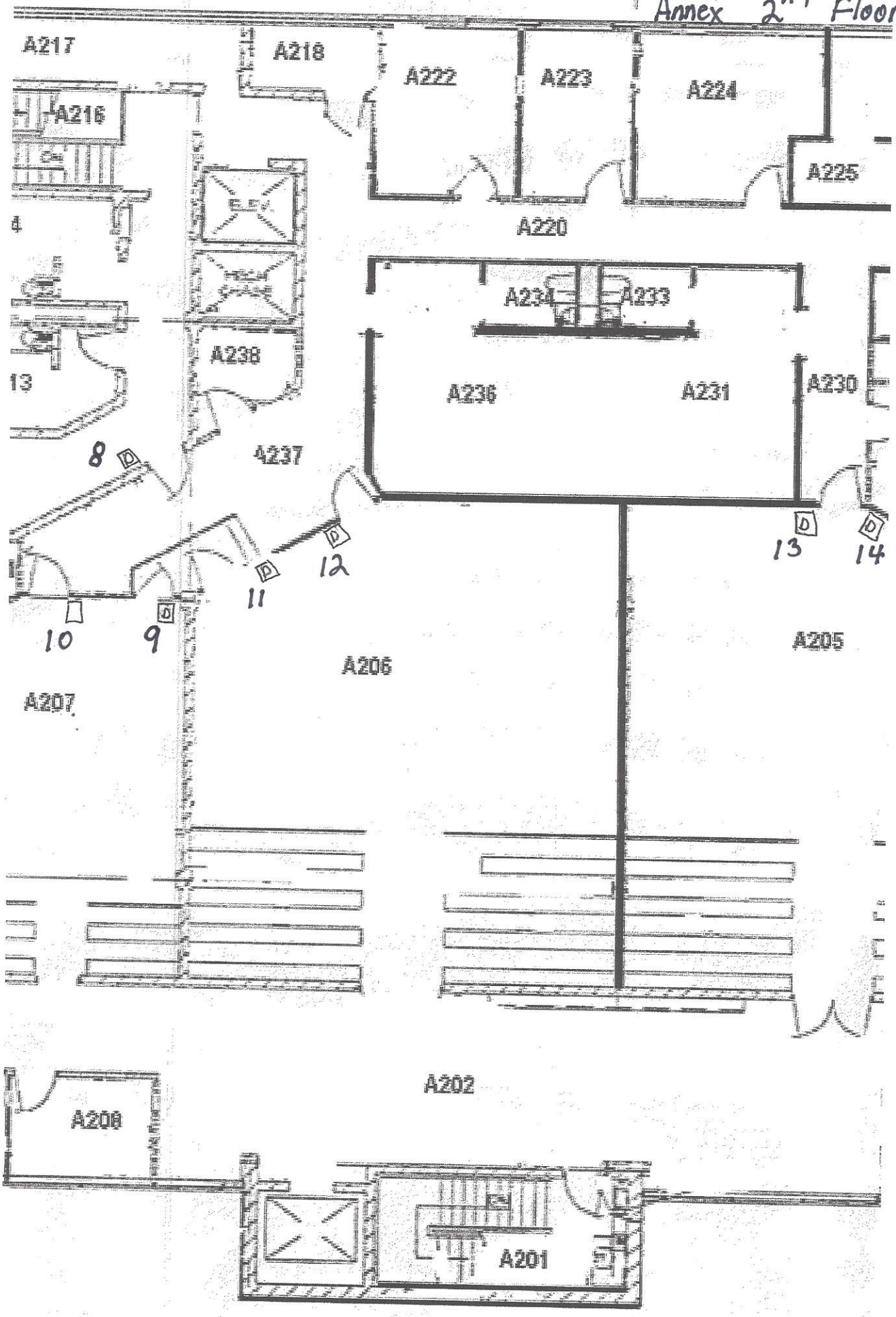

Courthouse
1st Floor

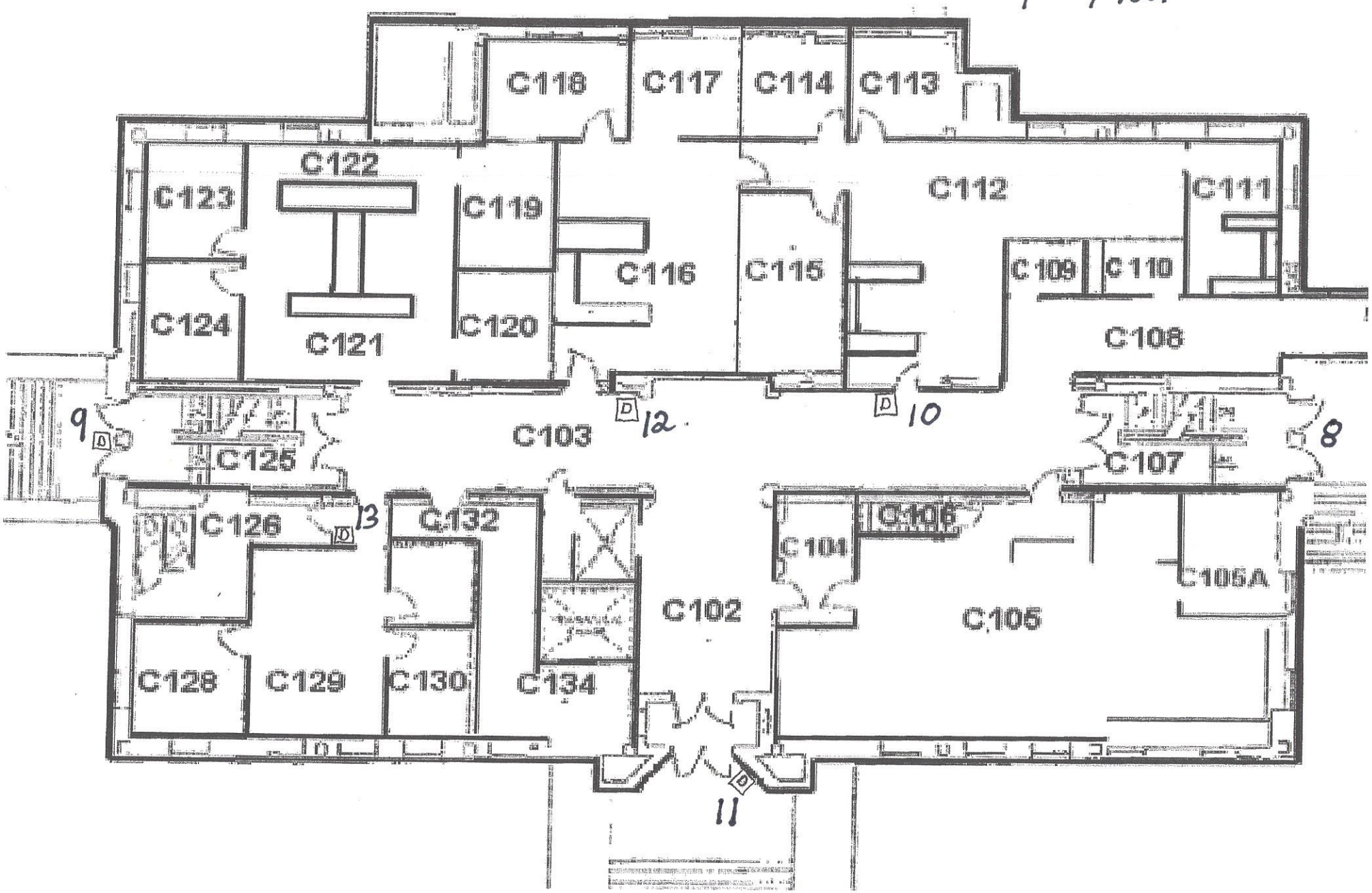

Courthouse
2nd Floor

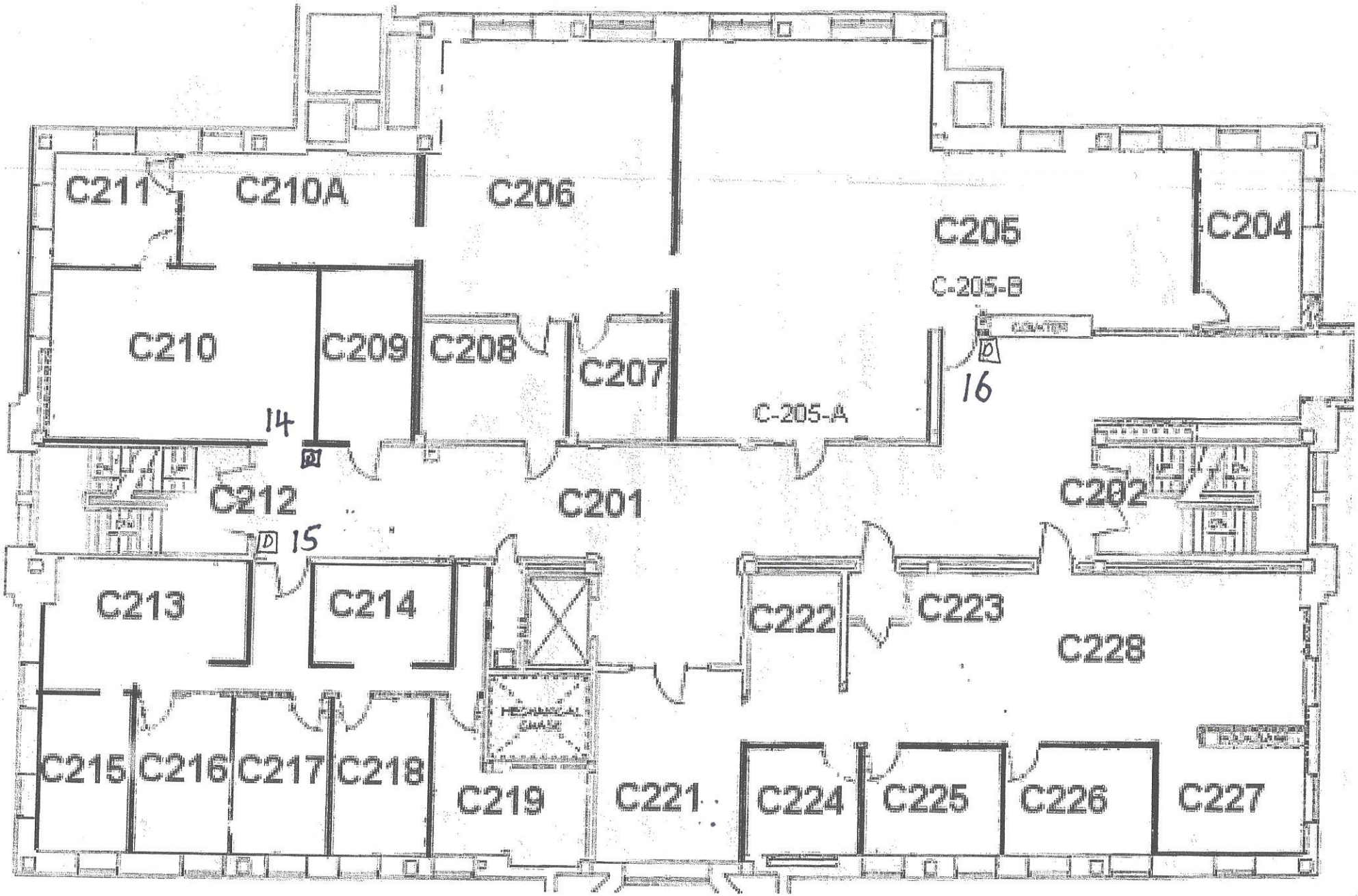

Courthouse
3rd Floor

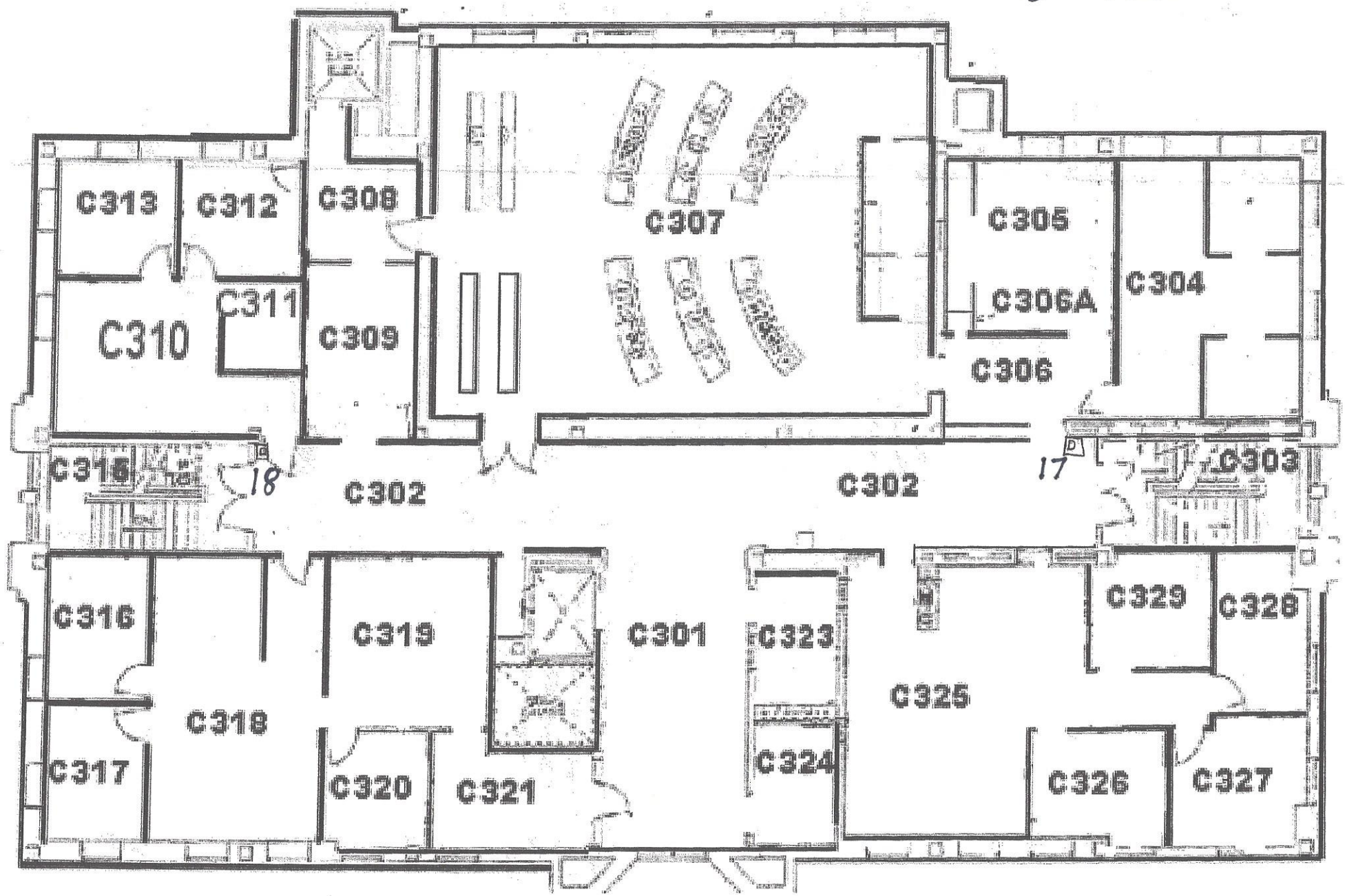

Courthouse 4th Floor
Ø Door Readers

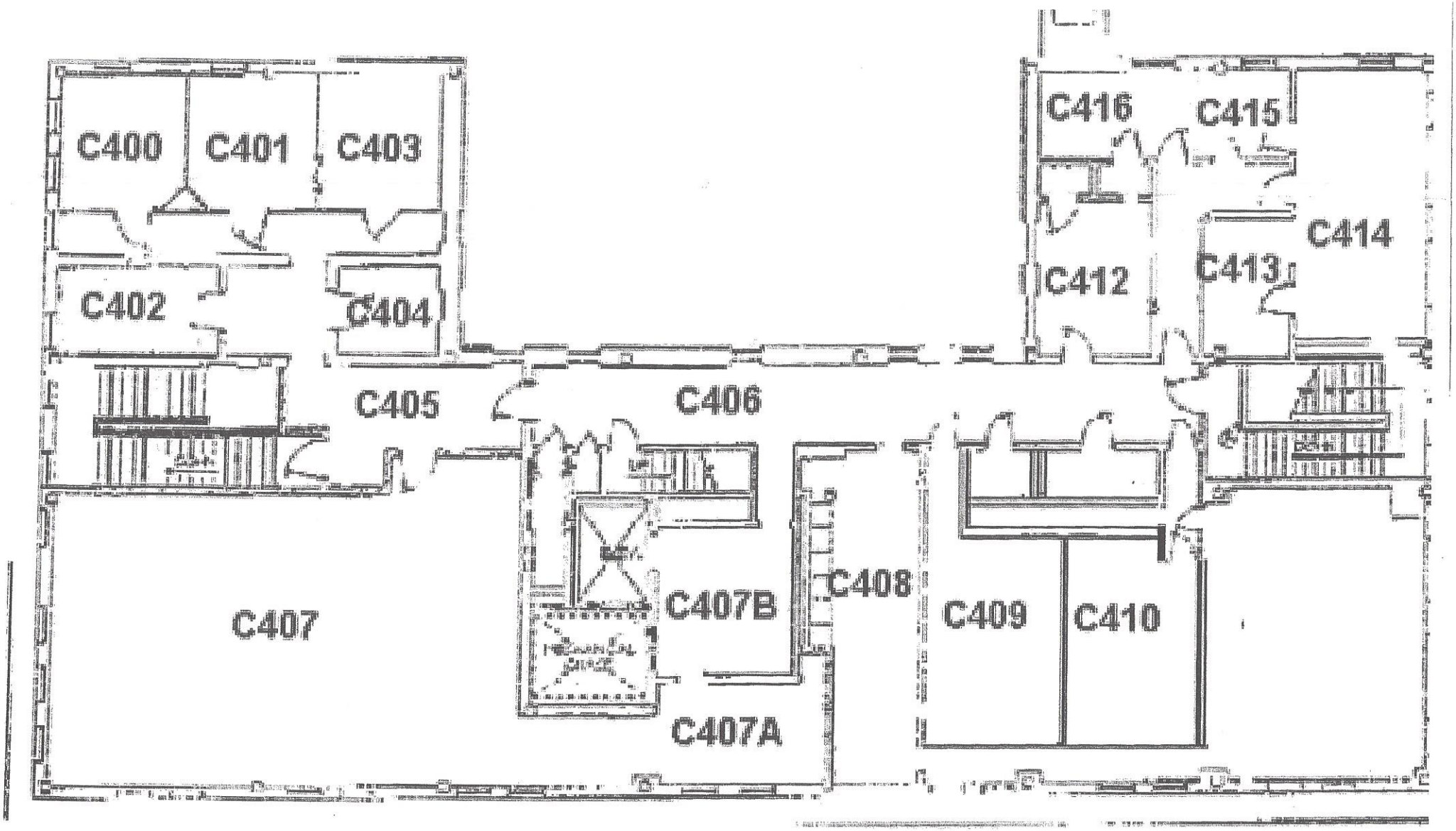

HHSD
1st Floor

update 5 - 31 -12

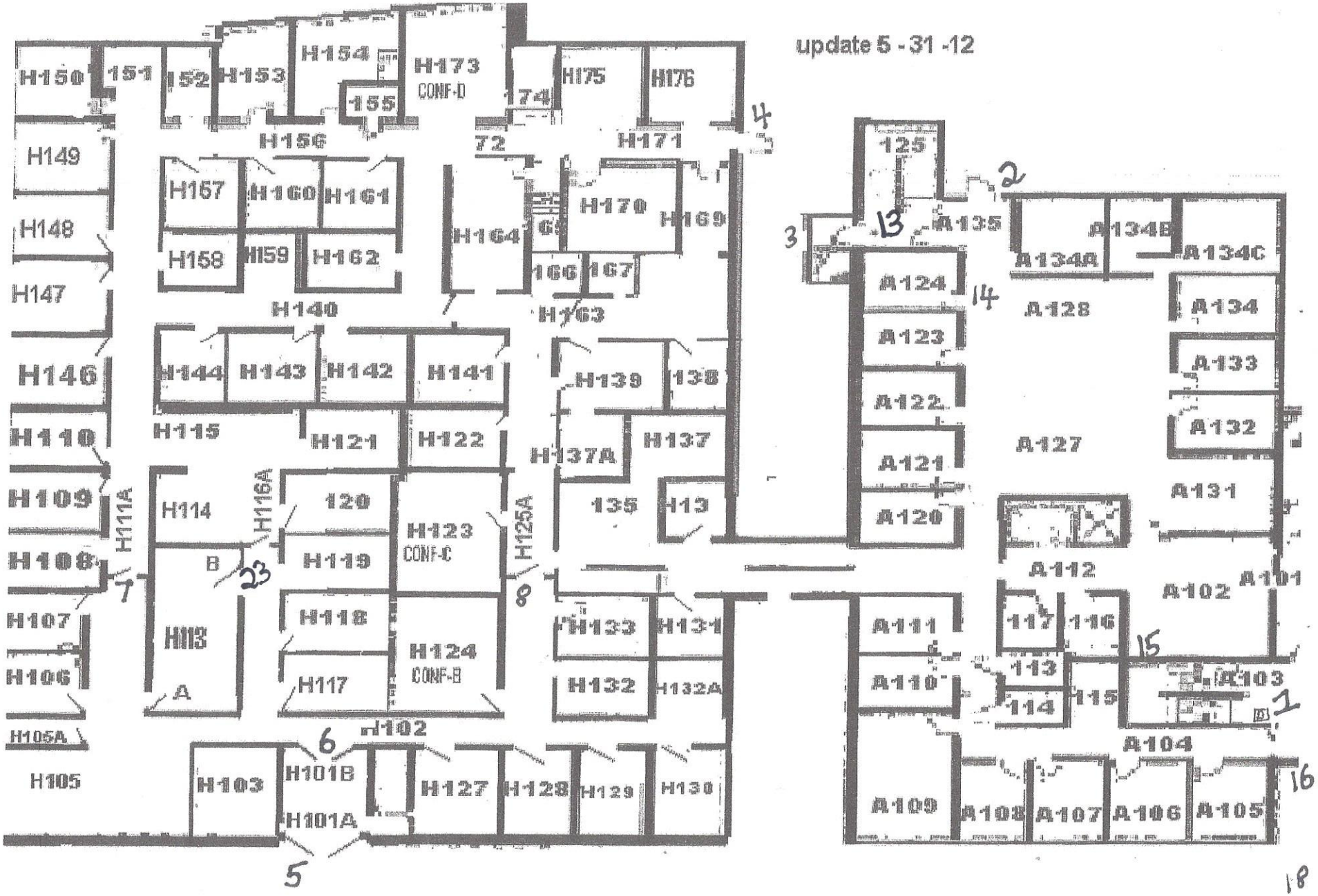

18

Human Services basement

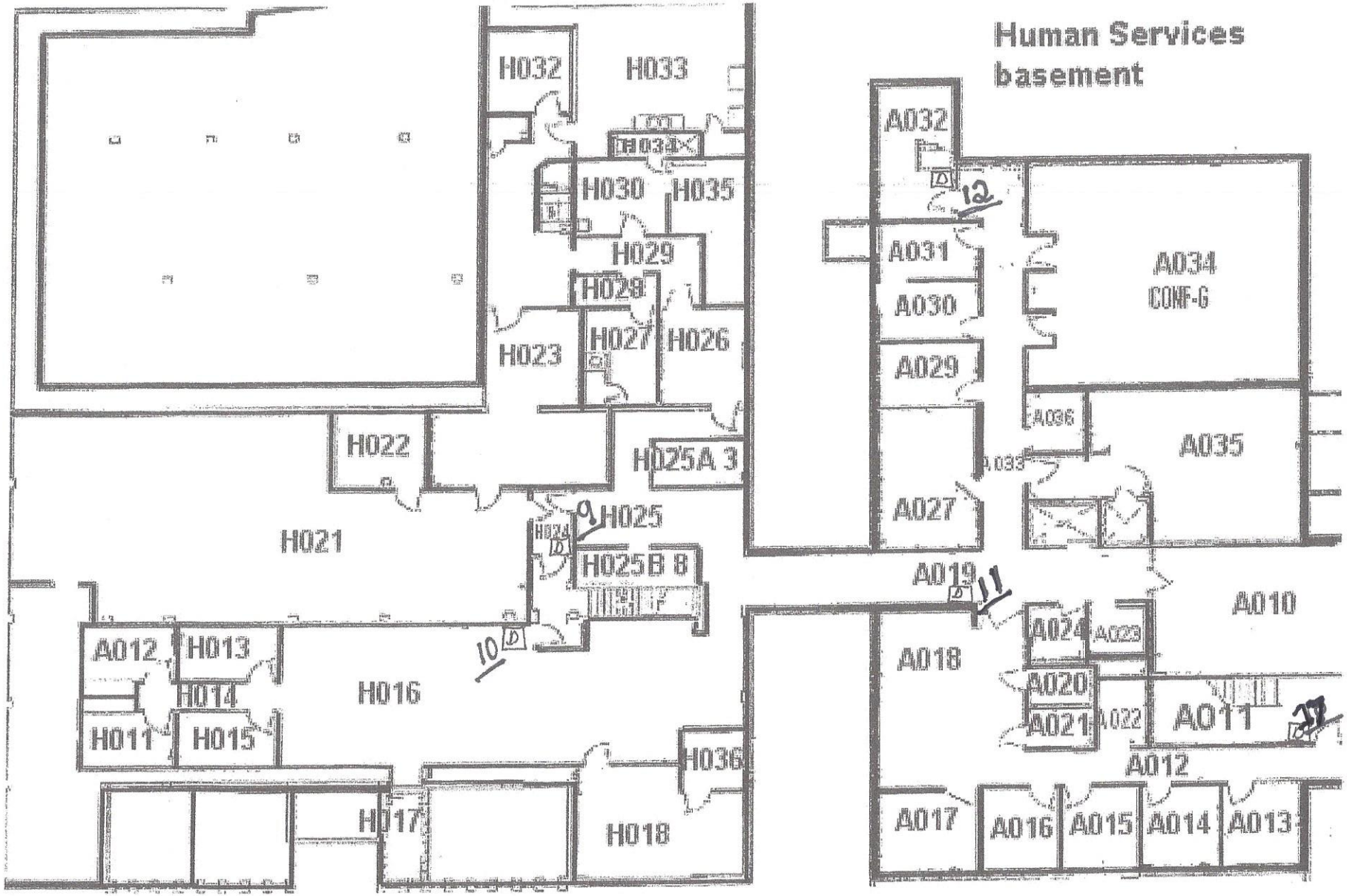

Human Services 2nd floor

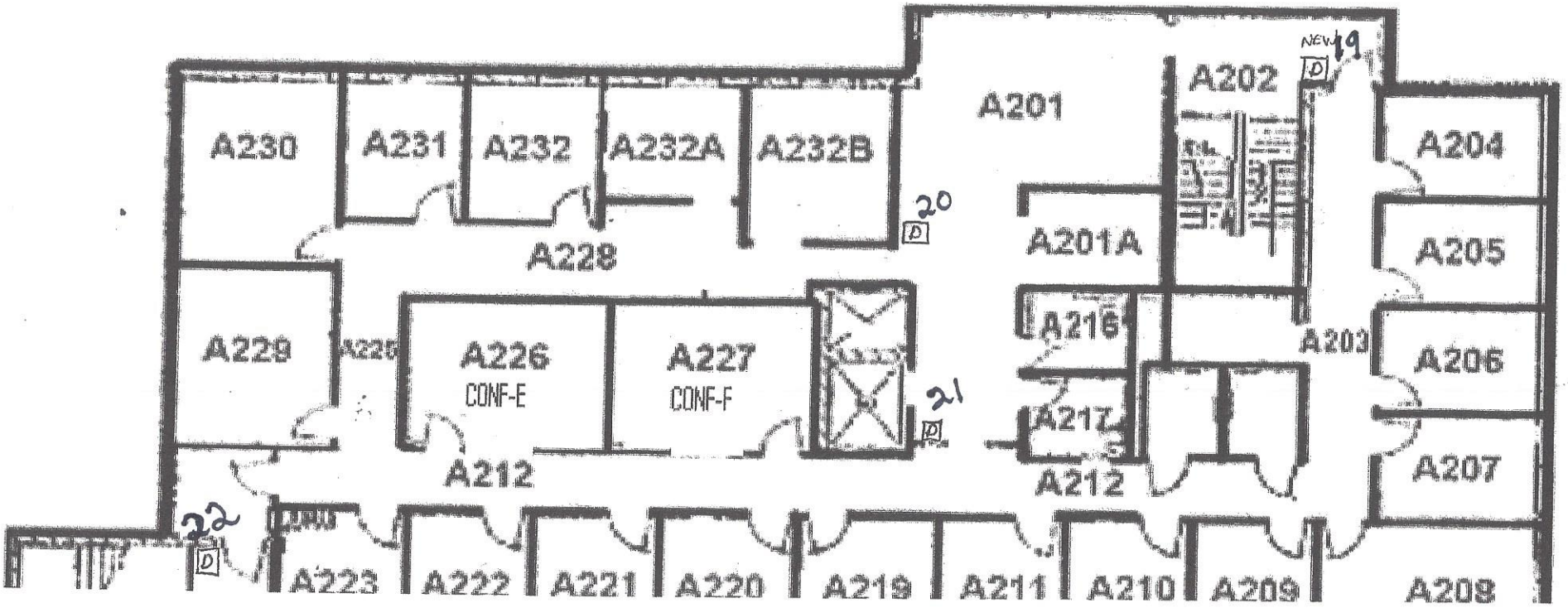

FIRST FLOOR PLAN UNIT 'A' - SECURITY

SCALE: 1/8" = 1'-0"

SHEET NOTES:

1. REAL-TIME VCR FOR AUDIO/VIDEO RECORDING SYSTEM IN SECURE INT. ROOM A154.
2. ENGRAVE COVERPLATE AS FOLLOWS:
   LEFT - "ADMIN."
   RIGHT - "VISITOR"
3. OVERHEAD MONITORS TO MOUNT OVER CONSOLE. BACK OF MONITORS EVEN WITH BACK OF CONSOLE.
4. DESKTOP CAMERA CONTROLLER.
5. EXACT LOCATION AND PLACEMENT TO BE DETERMINED BY OWNER AFTER DEVELOPEMENT OF CONSOLE LAYOUT. PROVIDE SUFFICIENT SLACK CABLING IN THIS ROOM TO ALLOW PLACEMENT OF EQUIPMENT ANYWHERE IN THIS ROOM.

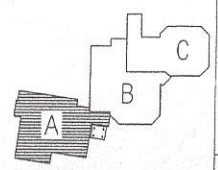

LEC (Law Enforcement Center)

ARNOLD AND O'SHERIDAN INC
CONSULTING ENGINEERS
010294

BrayAssociates ARCHITECTS, INC.
1807 Erie Avenue
P.O. Box 993
Sheboygan, WI 53082-0993
Phone: (920) 457-4200
Fax: (920) 459-4205

Project
Marinette County Law Enforcement Center
Marinette, Wisconsin

Project Number
2295

Owner
Marinette County

Consultants

Seal/Signature

Issued for
Construction Documents

Item	Date
PRELIMINARY	08-03-01
REVIEW DOCUMENTS	09-21-01
ISSUED FOR BIDS	04-29-02

Drawn by: LHP
Checked by: JRG

Sheet Title
First Floor Plan Unit 'A' - Security

Sheet Number
SE2

SHEET NOTES:

1. ROUGH-IN FOR FUTURE CAMERA. PROVIDE 4" SQUARE BOX, BLANK COVERPLATE FLUSH IN CEILING WITH 1-RG59U COAX AND 2 18/4-CI-THIN IN 3/4" TO VISIBER IN ROOM C/B-4. ALLOW 12" SLACK OF CABLE AT CAMERA, 6" AT VISIBER.
2. ENGRAVE COVERPLATE AS FOLLOWS:
   LEFT - "VISITOR"
   CENTER - "ADMIN."
   RIGHT - "JAIL ADMIN."
3. CARD ACCESS SYSTEM PC HEADED, DESKTOP PC AND BADGE PRINTER.
4. CAMERA TO WALL MOUNT AT 12'-0" A.F.F. AIM TO VIEW BOTH THE LOWER AND UPPER LEVEL EXIT DOOR BETWEEN PODS.

FIRST FLOOR PLAN UNIT 'B' - SECURITY

SCALE: 1/8" = 1'-0"

BrayAssociates
ARCHITECTS, INC.

1807 Erie Avenue
P.O. Box 958
Sheboygan, WI 53082-0958

Phone: (920) 459-4200
Fax: (920) 459-4205

Project
Marinette County Law Enforcement Center
Marinette, Wisconsin

Project Number
2295

Owner
Marinette County

Consultants

Seal/Signature

Issued for
Construction Documents

Item	Date
PRELIMINARY	06-06-03
REVIEW DOCUMENTS	09-09-03
ISSUED FOR BIDS	04-22-02

Drawn by: UHP
Checked by: JRG

Sheet Title
First Floor Plan Unit 'B' - Security

Sheet Number
SE3

ARNOLD AND O'SHERIDAN INC
CONSULTING ENGINEERS
GREEN BAY • MILWAUKEE
APPLETON • WAUKESHA
WWW.ARNOLDANDOSHERIDAN.COM
REGISTERED 010394

Revision © 2002 Bray Associates Architect

LEC (Law Enforcement)